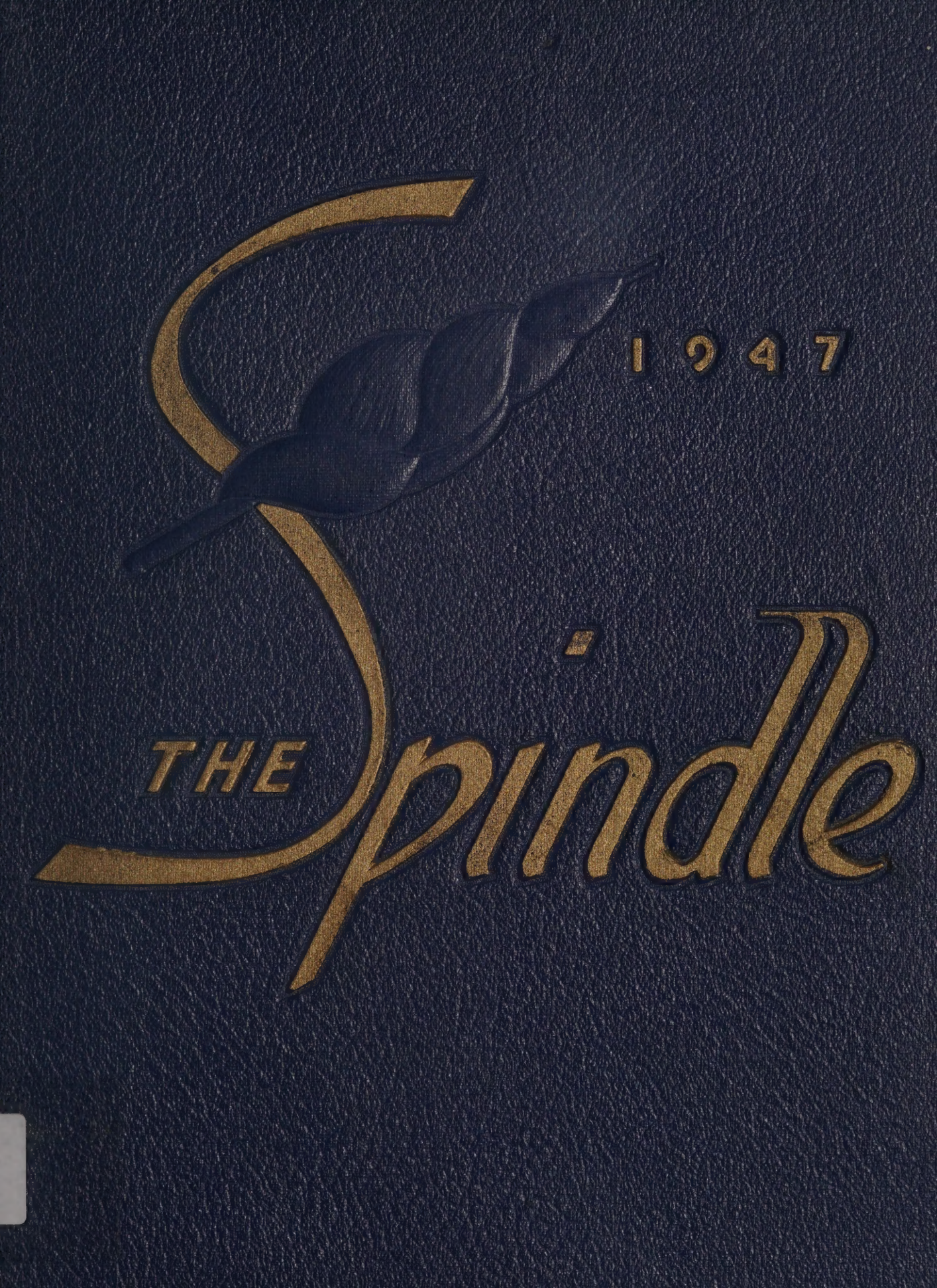
1947
THE Spindle

Donated by the family of
John J. Caron

The Spindle

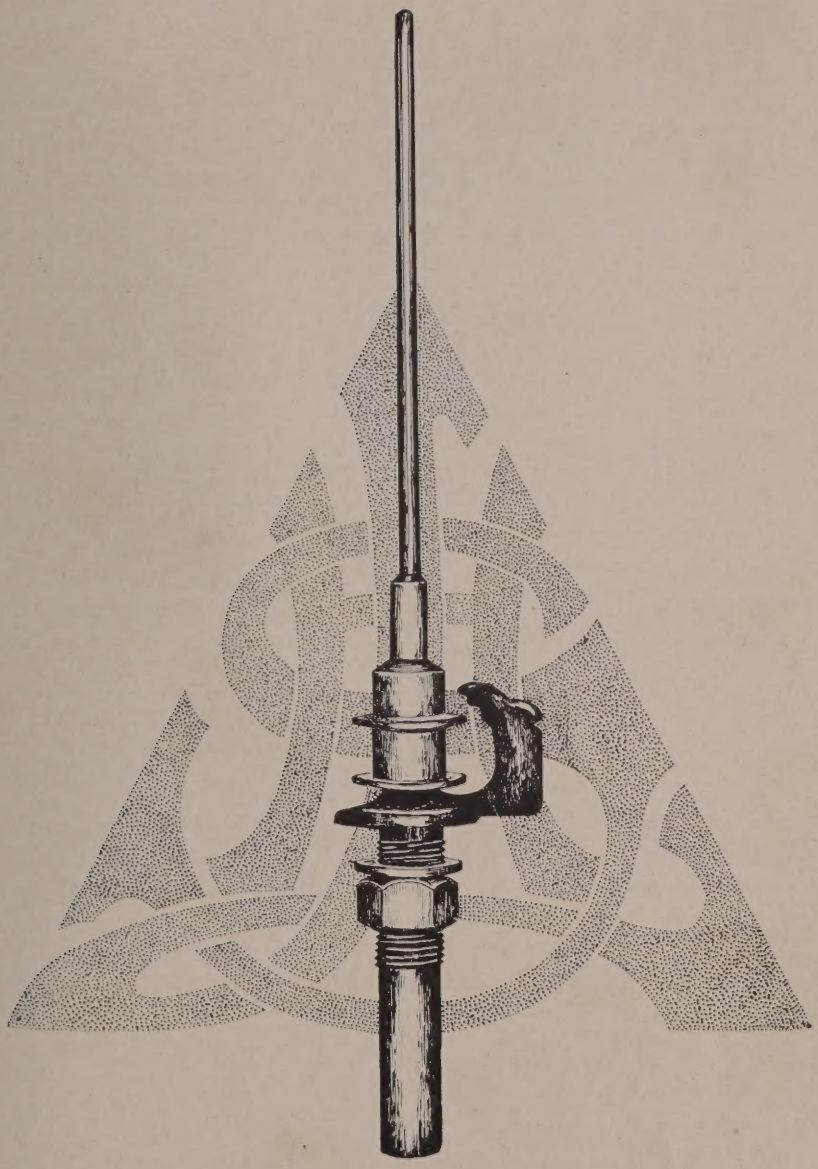

LOWELL HIGH SCHOOL

LOWELL, MASSACHUSETTS

1947

Class Ode 1947

By

GERTRUDE ANN PAUL

I

Into a troubled world we step
As we go on our own,
We strive to win and render help
As life's dark paths are shown;
Strengthen in us the power to serve
In helping those in need,
Favor the right, ignore the wrong,
To get ahead with speed.

II

When we are lost and weary
We know that God is near,
He helps all those in dire distress
So we have naught to fear;
We promise to remember Him,
To open wide our door
Until we seek our well-earned rest
On yonder golden shore.

THE CONTENTS

★

Dedication

Spindle Board

Administration

Faculty

Seniors

Underclasses

Activities

Athletics

Advertisements

The class of 1947 respectfully dedicates this year book
to Mr. Sullivan, who as our Headmaster, teacher,
and loyal friend, unceasingly gave of his
time, wisdom, and understanding to
guide our past and influence
our future.

The class of 1947 respectfully dedicates this year book to Mr. Sullivan, who as our Headmaster, teacher, and loyal friend, unceasingly gave of his time, wisdom, and understanding to guide our past and influence our future.

The Spindle

1947

RUTH WILLIAMSON — *Editor-in-chief*

ASSOCIATE EDITORS

VIRGINIA DAVIS — *Literary Editor*
JOHN BURGESS — *Business Editor*
RUTH DENIO — *Photographic Editor*
BARBARA DOW — *Art Editor*
FRANK O'BRIEN — *Sports Editor*

BUSINESS BOARD

THEODORA LOLOS — RICHARD NOONAN
MAUREEN CONLON — RAYMOND MERCIER
VIRGINIA CHEETHAM

ART BOARD

JOAN DAUGUIRDA — ELAINE HAMILTON
NANCY CORDINGLY

EDITORIAL BOARD

VIRGINIA TIMMINS — EVELYN ORCUTT
GILBERT STEVENS — CONSTANCE MIDDLETON
RUTH FRAWLEY — IRENE DUSSAULT
AMELIA SOUSA

LITERARY BOARD

MARY BAKER — RONALD GIRARD
ELAINE ADAMS — JOHN LAWTON
MARY LYNCH

Editors

RUTH WILLIAMSON
Editor-in-Chief

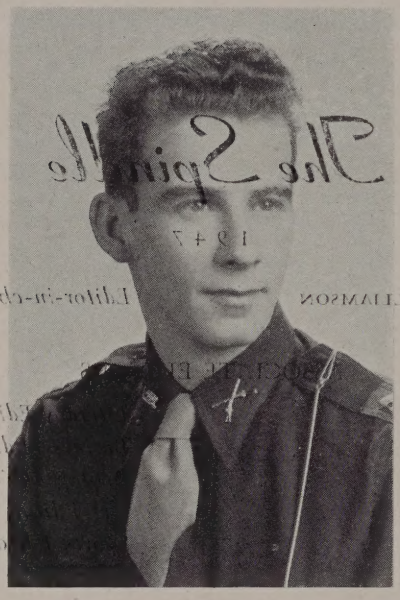

JOHN BURGESS
Business

VIRGINIA DAVIS
Literary

RUTH DENIO
Photography

FRANK O'BRIEN
Sports

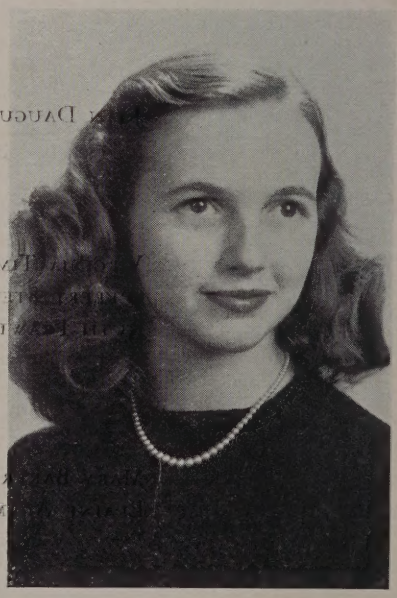

BARBARA DOW
Art

LITERARY BOARD

ART BOARD

EDITORIAL BOARD

BUSINESS BOARD

LITERARY BOARD

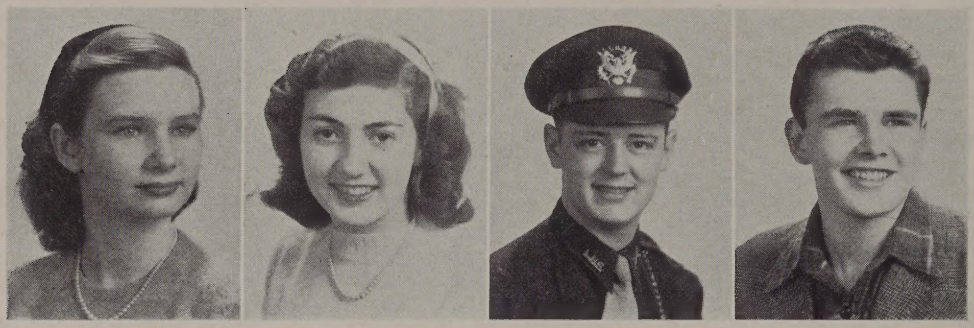

The "Spindle" is a mirror reflecting the tireless efforts of Miss Ryan. To Miss Ryan, the class of '47 and the "Spindle" Staff, in particular, extend sincere thanks for making our year book possible.

Since our first meeting in October, after the class agreed to support a year book, the staff members have been constantly at work. We thank all those who have, through their untiring efforts, made possible the realization of our hopes.

Carl Sigvardson designed and executed the monogram on page one. The other divider pages are signed by their designers.

Miss Lowney and her Personnel Staff have devoted many hours to typing copy for the printer.

Sacrificing many activities for the "Spindle" of 1947, the editors have been conscientiously working to bring the year book to the students.

BUSINESS BOARD

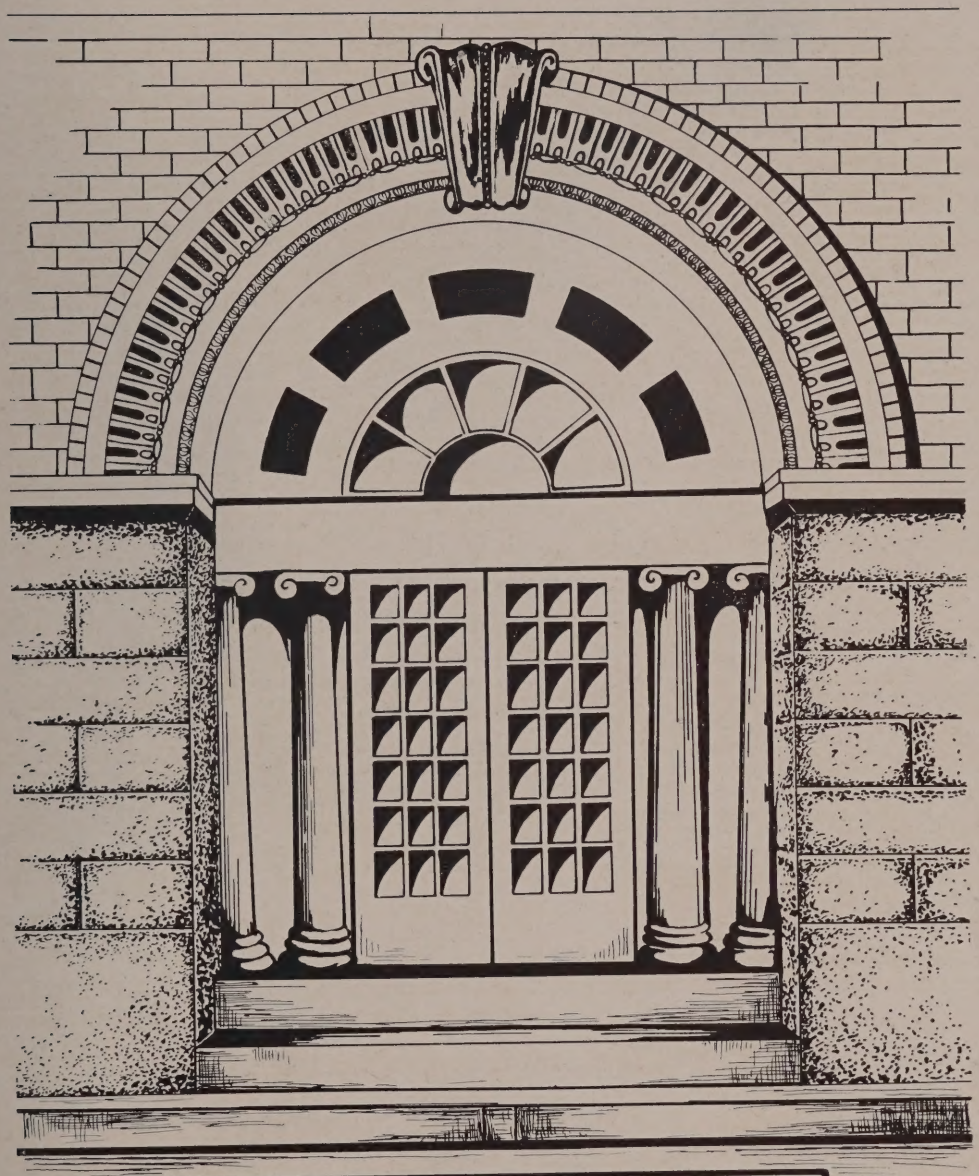

ADMINISTRATION

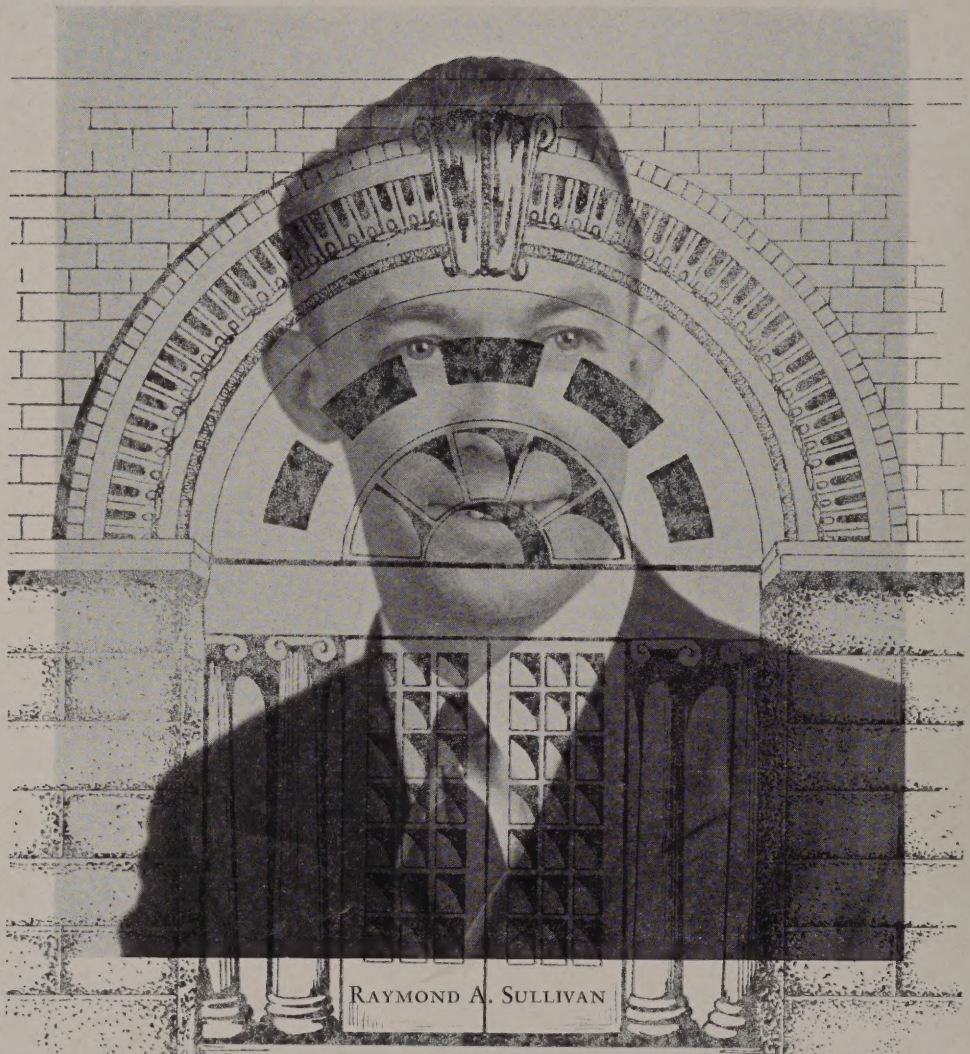

I have shared the pleasure many members of your class enjoyed as they wove enviable records on the pattern of life at Lowell High School.

The class of 1947 is graduating into a world which apparently is spinning onward to a design of existence which will be new in many respects.

Your creditable efforts here have demonstrated that you can adapt yourselves successfully to many vicissitudes. With the same enthusiastic spirit, willing cooperation, and sincere purpose you have shown here, you can make a fabric of your own lives which will bring credit to you and the school which graduates you.

RAYMOND A. SULLIVAN, L. H. S. 1922,
Principal

School Committeemen

VINCENT M. McCARTIN
Superintendent of Schools

LEO A. ROY
Mayor of Lowell

MARTIN E. CONNORS
Assistant Superintendent

School Committeemen

GEORGE A. AYOTTE

JOHN JANAS

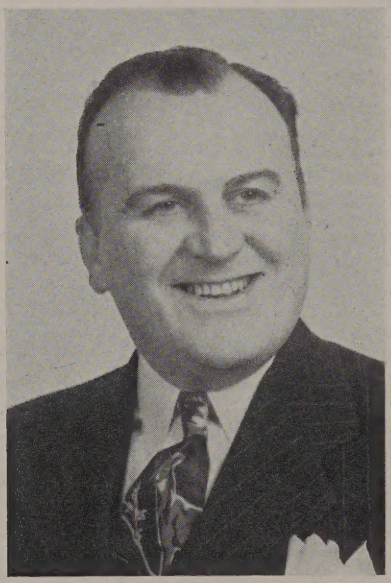

GERALD F. CRONIN

JOHN MCDONOUGH

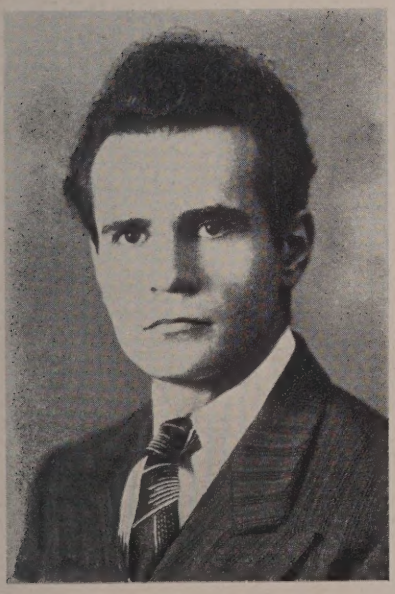

PAUL C. PANAGIOTAKOS

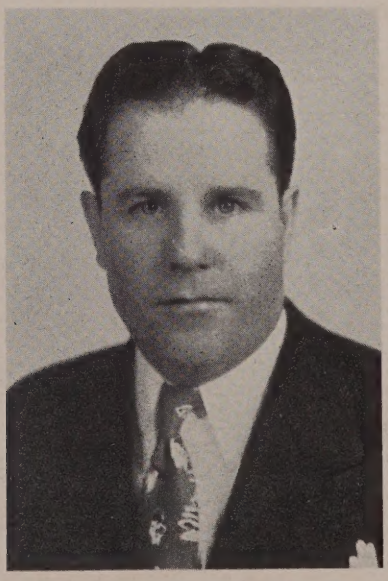

JOHN J. WHITE

Assistants

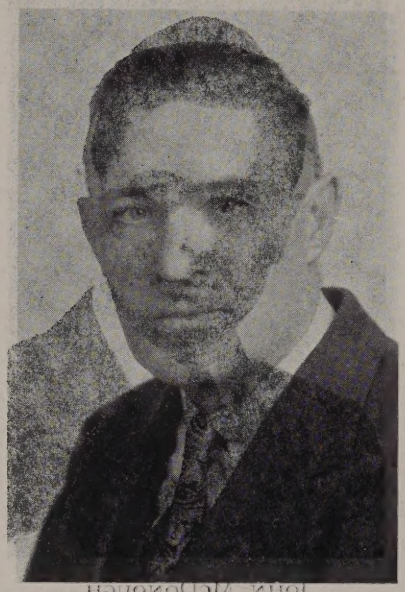

JOSEPH G. PYNE
Master

WILLIAM J. BROWN
Sub-Master

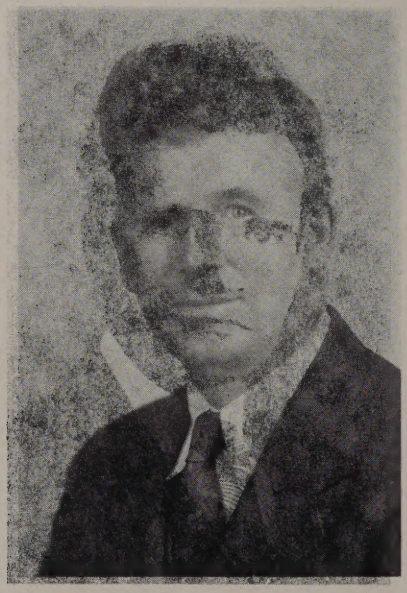

JAMES E. CONWAY
Sub-Master—Science

Departmental Heads

William A. Donovan
Sub-Master—Employment Bureau

Francis P. McHugh
Sub-Master—History

Elmer G. Brennon
Sub-Master—Mathematics

Helen Mulcahy
Dean of Girls

Departmental Heads

BLANCHE V. BOYLE
Home Economics

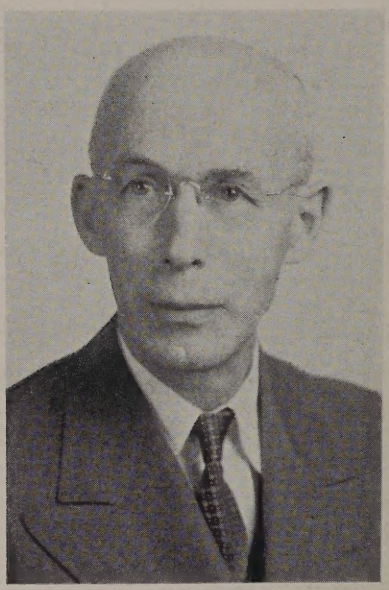

EDWARD B. CORNELL
Spanish

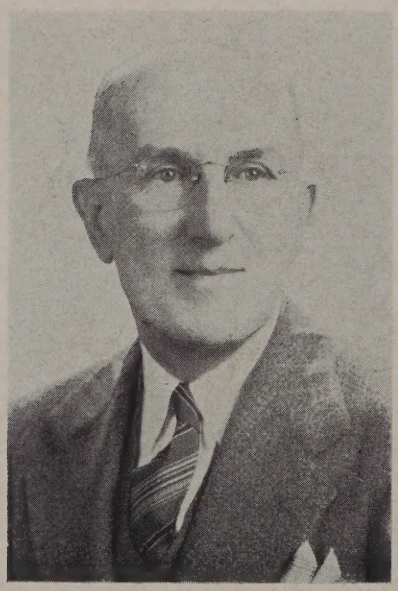

JOSEPH M. DONOGHUE
Commerce

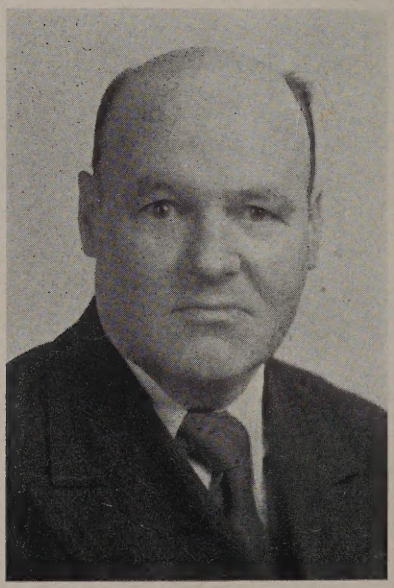

CHARLES D. FOLEY
Latin

Departmental Heads

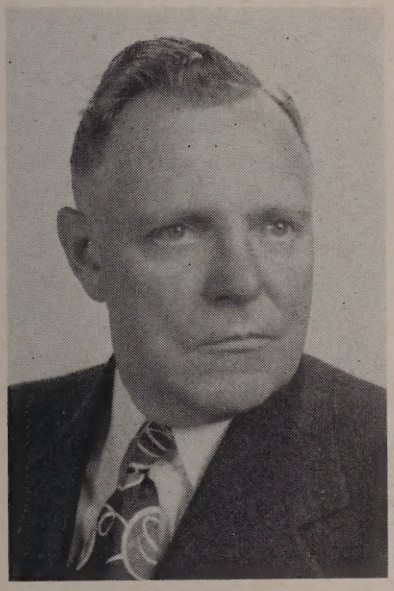

DONALD R. MCINTYRE
Director of Athletics

ANNABELLE C. LOWNEY
Stenography—Typewriting

ANNA M. RYAN
Director of Publications

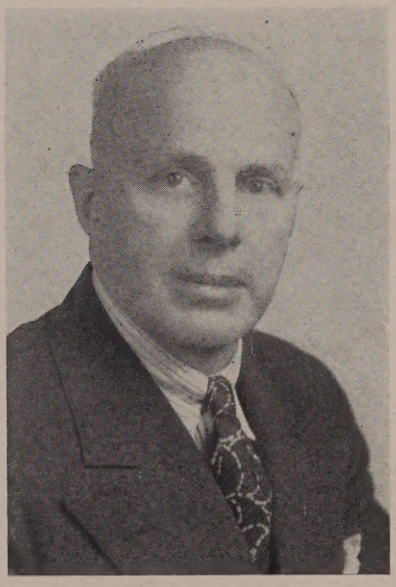

DANA PALMER
Aeronautics—Veterans

Departmental Heads

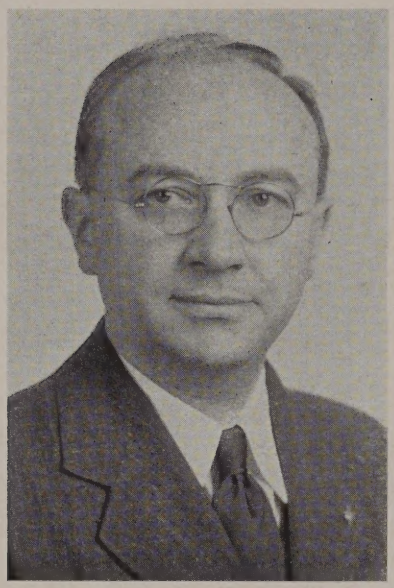

FRANCES D. REARDON
English

CHARLES E. SEEDE
Manual Training

HILDEGARDE I. ST·-ONGE
French

Faculty

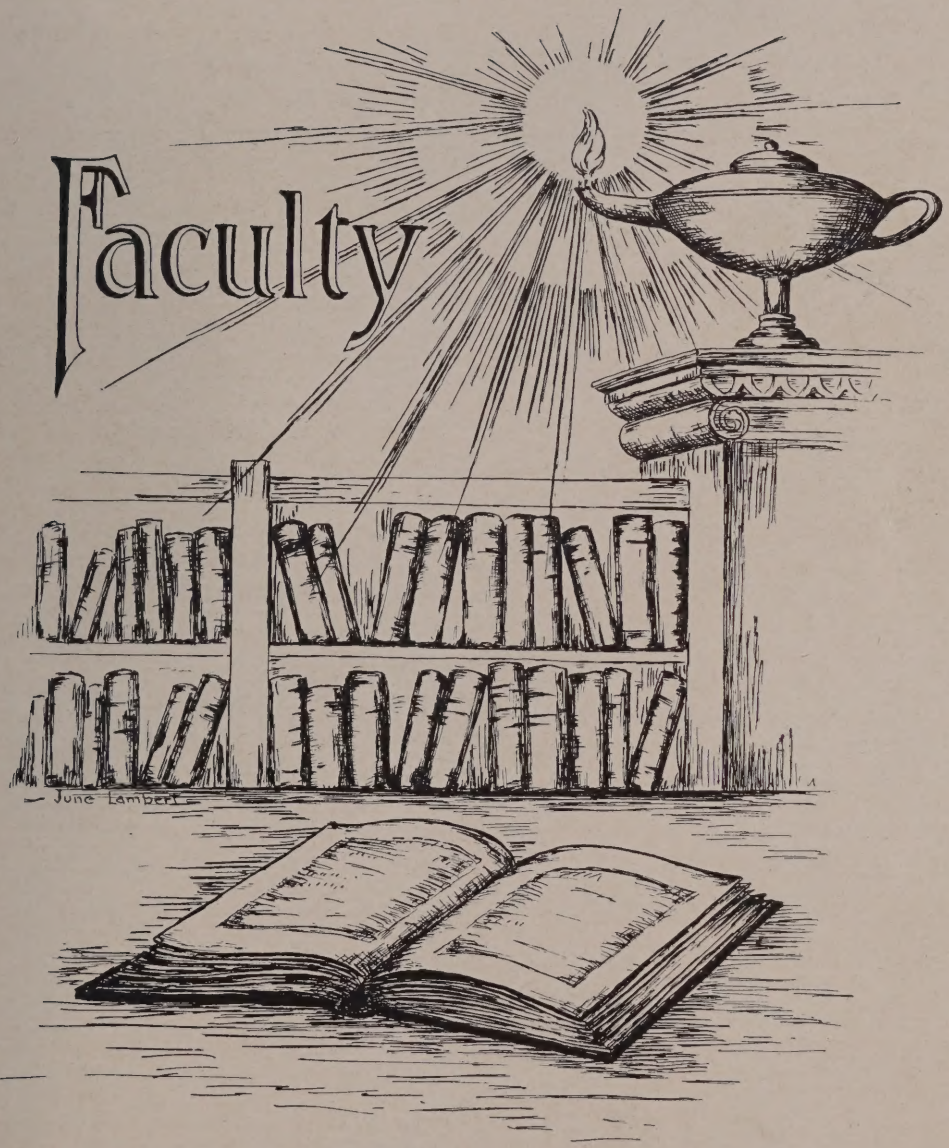

Faculty

1946 - 1947

Anderson, Elizabeth F.	*Foods*
Baldwin, Edith M.	*Typewriting and Ec. Geography*
Barrett, Grace L.	*Stenography and Typewriting*
Bixby, Gladys	*Office Practice and Typewriting*
Bradley, Mary V.	*Textiles and Clothing*
Brown, Mary A.	*Typewriting and English*
Carey, E. Doris	*French and History*
Casey, Mary H.	*Public Speaking and Dramatics*
Choate, Helen E. M.	*Geometry and College Math.*
Clinton, James J.	*English*
Cluin, Alice L.	*Latin and Algebra*
Dalton, Agnes (Mrs.)	*Clothing, World History and English*
Demarais, Berthe-Marie	*French and History*
Donovan, Eugene J.	*Algebra and Applied Math.*
Dowd, Henry H.	*Manual Training*
Drescher, Fred J.	*English and Science*
Dunlavy, Josephine S.	*Spanish*
Dupuis, Almanzor L.	*French*
Dwyer, Dennis J.	*English*
Eaton, Ruth L.	*Business Law and Ec. Geography*
Flannery, Mary A. (Mrs.)	*Typewriting*
Gallagher, Anne M.	*English and Typewriting*
Gallagher, Mary Katherine	*English*
Gatzimos, Stephen A.	*Chemistry and Physics*
Gelineau, Emrie E.	*Manual Training, Gen. Science, Aeron.*
Glasheen, Walter M.	*History and Economics*
Goward, Kenneth N.	*College Physics and Astronomy*
Gulesian, Peter J.	*Manual Training*

Hale, Carrie Ethel	*English*
Hannafin, Loretta A.	*Accounting*
Harrigan, Mary E.	*Latin and History*
Harris, J. Emmett	*Accounting*
Hetherman, Margaret A.	*English and Latin*
Hetherman, Patrick J.	*Chemistry and Physics*
Hoar, Beatrice T.	*English and Latin*
Hogan, E. Irene	*World History and English*
Hornby, Mary E.	*History*
Irish, Elizabeth	*English and Mathematics*
Jarek, Helen J.	*Algebra and Applied Mathematics*
Kennedy, M. Gladys	*Accounting and Consumer Goods*
Kilroy, Rita A.	*Ancient History, Civics and English*
Lawrence, Genevieve E.	*Biology*
Leary, John P.	*Latin*
Lemire, J. Emile	*College Mathematics and Geometry*
Liston, James P.	*Arithmetic*
Loring, Seth A.	*Algebra and College Mathematics*
Lynch, Arthur T.	*Physical Education*
Lyons, Mary V.	*Stenography and Typewriting*
MacLaughlan, John J.	*History and Radio Code*
Mahoney, Anne L.	*History*
Mahoney, Philip L.	*Physics and General Science*
Markham, Katherine L.	*General Science and Biology*
Martin, Mary L.	*Latin and English*
Masterson, Frances	*German and English*
McCarron, Anna T.	*Librarian*
McCarthy, Elizabeth G.	*Stenography*
McCarthy, Ethel R.	*Stenography*
McLaughlin, Paul V.	*Italian, Hygiene and Ec. Geography*

Michalopoulos, Theodore S.	*Spanish and Greek*
Moors, Hannah Estelle	*History and English*
Mullaney, Gertrude C.	*History*
Munson, Ruth B.	*Art*
Murray, James F.	*Physical Education*
O'Brien, William J.	*Chemistry*
O'Neil, Mary V.	*Spanish*
O'Neil, Rose M.	*Physical Education*
O'Neill, Mary F. (Mrs.)	*English*
Park, Ora K.	*Algebra, Geometry and English*
Pyne, Thomas F.	*Latin and Practical Mathematics*
Quigley, Claire A.	*Cooperative Retailing*
Quinn, Katherine F.	*English*
Rafter, Julia J.	*English*
Regan, Roger M.	*History, Algebra and Aeronautics*
Riley, Mary I.	*Prac. Math., Physiol. and Hygiene and General Science*
Ryan, Anna M.	*Newswriting and Biology*
Shanahan, Donald G.	*History*
Shanley, Joan C.	*Typewriting*
Shanley, Theresa F.	*History and Consumer Goods*
Shea, Helen R.	*English*
Shea, Walter C.	*Power Plants and Aeronautics*
Spanos, Bessie	*Typewriting*
Stevens, Hazel	*English*
Stickney, Alice O.	*English, Astronomy and Geology*
Stoklosa, Stanley J.	*Accounting, Merchandising, Business Arithmetic and Consumer Goods*
Sullivan, Edward J.	*Accounting, Merchandising and Consumer Goods*
Sullivan, Margaret M.	*Home Nursing and First Aid*
Trull, Loring Wyman	*History*
Varnum, Thomas	*English*
Whitcomb, Helen M.	*English*

During the year Mrs. Lilla S. Robbins, teacher of Art, and Miss Vera Groves, teacher of Merchandising, died.

SENIORS

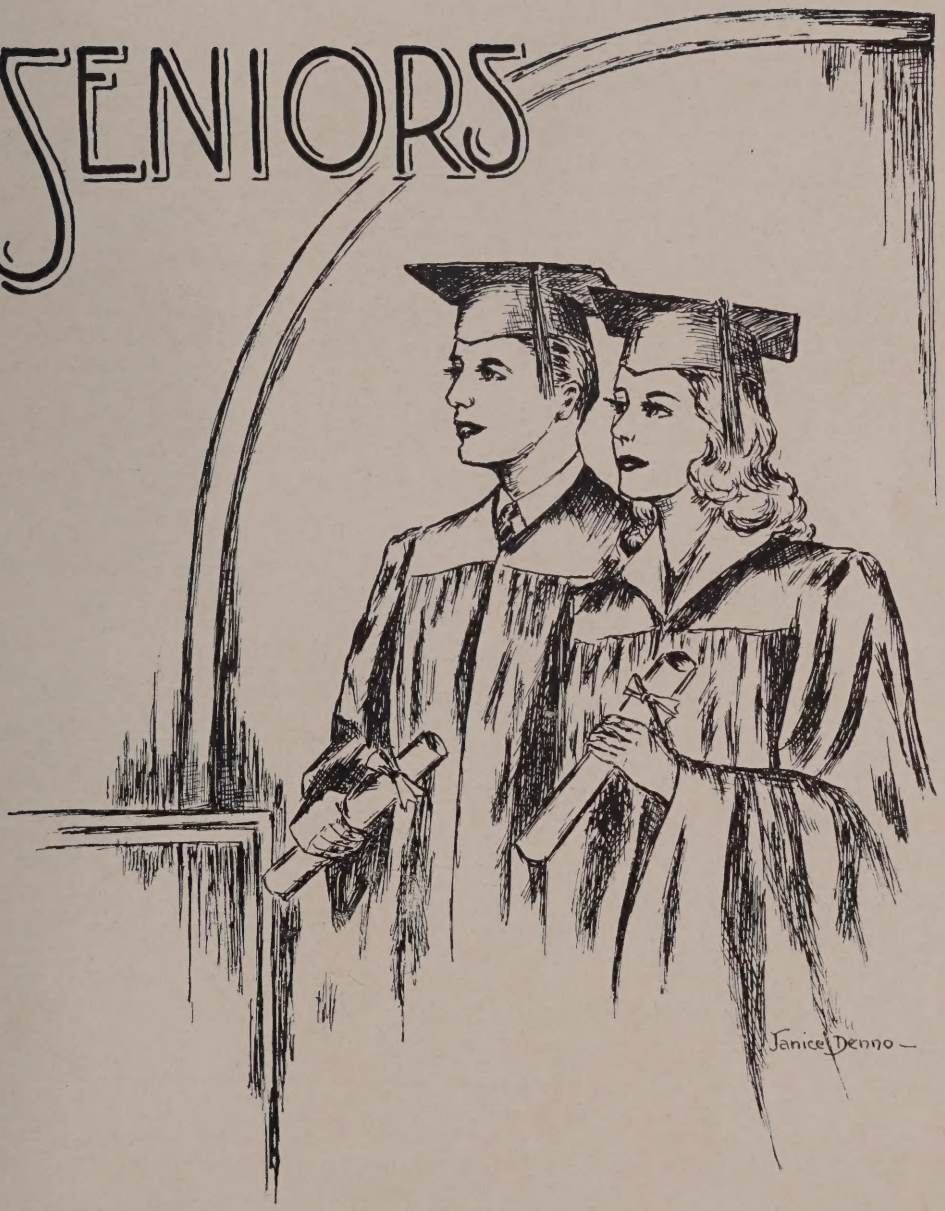

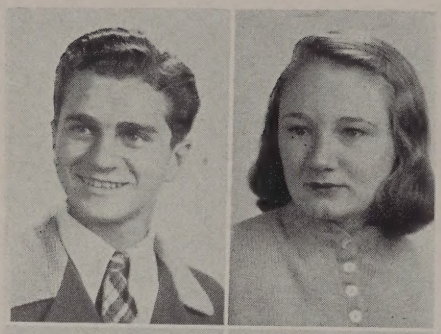

THOMAS J. ABRAHAM
"Abie"

41 Marion Street. Entered from St. Patrick's. Future: Accountant. Hobby: Fishing.

CLARICE ANN ADIE
"Ann"

395 Chelmsford Street. Entered from Middletown, Conn. Future: Teacher. Hobby: Dancing, sports.

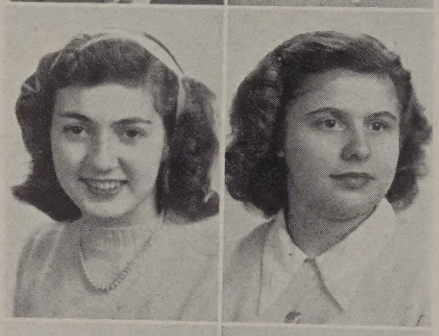

ELAINE F. ADAMS
'Sis"

999 Princeton Blvd. Entered from Morey Jr. High Activities: Science Club, Sec. of Y-Teens, Treas. of Jr. Class, Special Chorus, "Review," and "Spindle" staffs. Future: College. Hobby: Stamp collecting.

ELIZABETH J. ALEXIOU

100 Suffolk Street. Entered from Bartlett Junior High. Future: College. Hobby: Skating.

V. GERTRUDE ADAMS
"Trudy"

29 Marlborough Street. Entered from Morey Junior High. Activities: TriHi. Future: Dental Secretary. Hobby: Sailing.

JANET ALTEMUS
"Jan"

267 Pawtucket Street. Entered from Bartlett Junior High. Activities: Girl Officer. Future: Accountant. Hobby: Dancing.

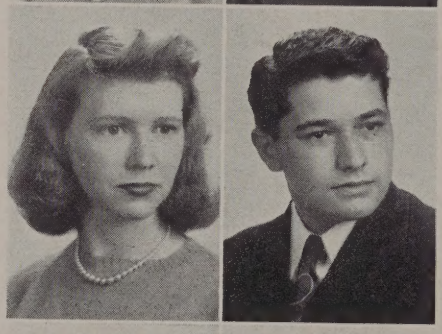

NANCY E. ADAMS
"Nan"

278 High Street. Entered from Moody Junior High. Future: Nurse. Hobby: Swimming, dancing, reading.

MANUEL J. ALVES
"Manny"

485 Central Street. Entered from Butler Junior High. Activities: Football. Future: Business. Hobby: Walking.

VIRGINIA E. ADAMS
"Ginny"

360 Adams Street. Entered from St. Patrick's. Activities: "Review" Future: Retailing. Hobby: Archaeology.

THERESA ALVES
"Terry"

106 Gershom Avenue. Entered from Pawtucket Junior High. Activities: Personnel. Future: Secretary. Hobby: Bowling.

MARY AMATISTO

463 High Street. Entered from Immaculate Conception. Future: Clerk. Hobby: Dancing.

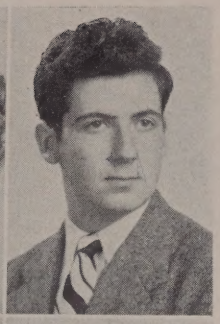

MALCOLM ARTENSTEIN
"Mal"

58 Staples Street. Entered from Morey Junior High. Activities: Band, Orchestra, Science Club, "Review." Future: College. Hobby: Music.

MARY AMORAL

59 Bartlett Street. Entered from Amesbury High. Future: Lowell State Teachers College. Hobby: Writing.

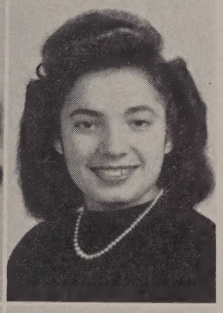

FLORENCE AVRAMIDES
"Flossie"

267 Pawtucket Street. Entered from Bartlett Junior High. Future: Artist. Hobby: Drawing.

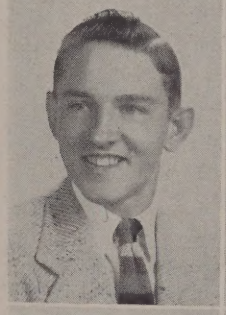

ALBERT R. ANDERSON
"Andy"

533 Lawrence Street. Entered from Butler Junior High. Future: Draftsman. Hobby: Fishing.

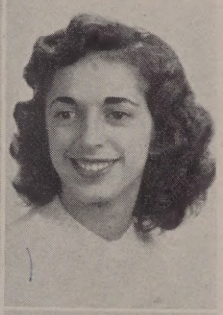

JULIA AVRAMIDES
"Jewel"

267 Pawtucket Street. Entered from Bartlett Junior High. Activities: Special Chorus. Future: Nursing. Hobby: Skating.

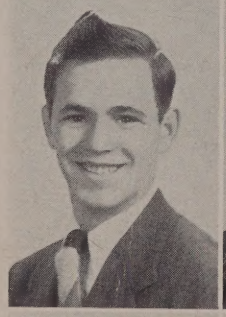

HENRY ANDREOLI
"Andy"

36 Shedd Street. Entered from St. Michael's. Future: Salesman. Hobby: Ice Skating.

ORALD J. AYOTTE
"Blackie"

37 Woodstock Street. Entered from Pawtucket Junior High. Future: Draftsman. Hobby: Sports.

MARY ANTONOPOULOS

5 Willie Street. Entered from Bartlett Junior High. Activities: Science Club. Future: Nursing Hobby: Reading.

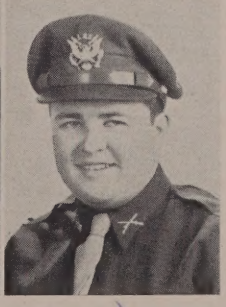

THOMAS H. BAGSHAW
"Tom"

91 Mansur Street. Entered from Moody Junior High: Activities: Boy Officer. Future: College. Hobby: Sailing.

MARY M. BAKER
"Mo"

25 July Street. Entered from St. Michael's. Activities: "Spindle," Home Room Representative, Science Club. Future: College. Hobby: Walking.

NEIL BARTLETT

49 Varnum Avenue. Entered from Pawtucket Junior High. Activities: Band-Orchestra, Newswriting Class. Future: Advertising. Hobby: Reading, music.

THEODORE C. BALLOS
"Ted"

31 Nineteenth Street. Entered from Pawtucket Junior High. Activities: Lieut Col. in L.H.S. Regiment Future: College. Hobby: Eating, basketball.

VIRGINIA M. BASNETT
"Ginger"

37 Fulton Street. Entered from Varnum Junior High. Future: Commercial School. Hobby: Dancing.

ETHEL BANAKOS

256 Fletcher Street. Entered from Bartlett Junior High. Activities: Science Club, National Honor Society. Future: Nursing. Hobby: Analyzing characters.

CECILE G. BEAUCHESNE
"Sis"

11 Second Street. Entered from Varnum Junior High. Activities: Co-Ed. Future: Clerk. Hobby: Dancing.

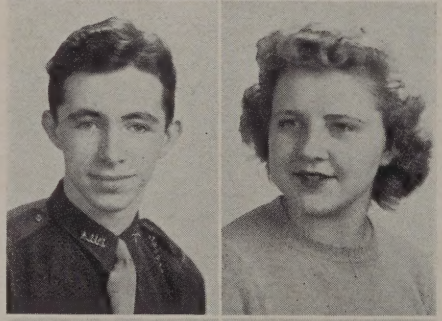

JAMES E. BARRETT, JR.
"Jim"

9 Sixth Avenue. Entered from Pawtucket Junior High. Activities: Pres. of Science Club. Pres. of Senior Class, Major in L.H.S. Regiment, "Review," Sgt.-at-Arms of Greenhalge Debating Society. Future: Textile Engineering. Hobby: Bowling.

MARGARET I. BEEK
"Blondie"

15 Dover Street. Entered from Charles W. Morey Junior High. Activities: Chorus, Rainbow. Future: Business College. Hobby: Music, sports.

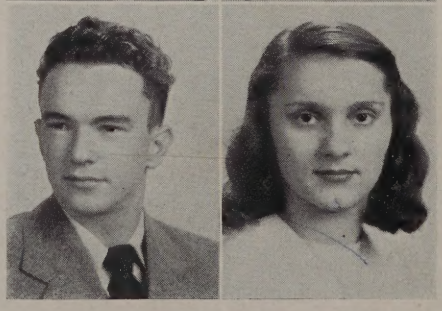

RAY BARROWS

9 London Street. Entered from Sacred Heart. Future: Salesman. Hobby: Baseball.

IRENE BEHRAKIS
"Rena"

635 Market Street. Entered from Bartlett Junior High. Activities: Newswriting Class, Switchboard operator. Future: B. U. Hobby: Singing, piano, reading.

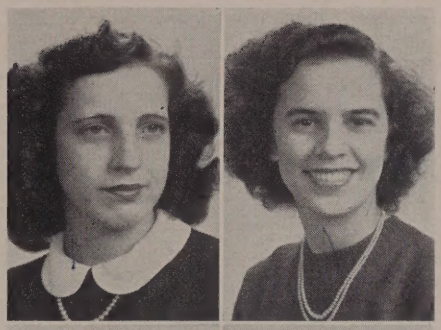

DELIA F. BELLO
"Del"

37 West Meadow Road. Entered from Pawtucket Junior High. Future: Bradshaw. Hobby: Dancing.

GLORIA J. BETTENCOURT
"Glo"

2 Wood Court. Entered from Morey Junior High. Activities: Chorus. Future: Clerk. Hobby: Singing, dancing.

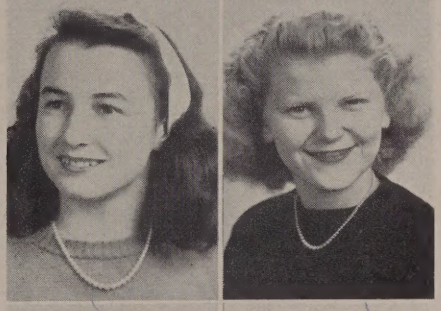

LUCILLE B. BERARD
"Lou"

129 White Street. Entered from Ste. Jeanne d'Arc. Future: Teacher. Hobby: Swimming.

MARILYN BIGELOW
"Mal"

15 Chapel Street. Entered from St. Peter's. Future: St. John's Nursing School. Hobby: Dancing.

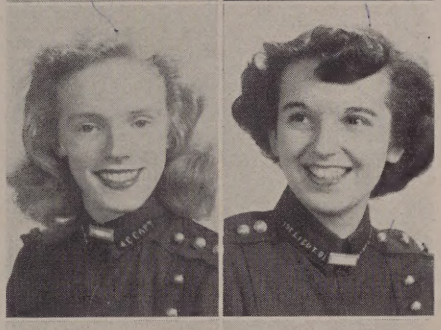

NATALIE BERNABY
"Nat"

90 Lincoln Street. Entered from Morey Junior High. Activities: Personnel, Girl Officer. Future: Stenographer. Hobby: Sports.

MARY BIRKENHEAD

5 Dalton Street. Entered from Varnum Junior High. Activities: Pres. of National Honor Society, Girl Officer. Future: B. U. Hobby: Sports, dancing, reading.

BETTY JOYCE BERRY

163 Dartmouth Street. Entered from Morey Junior High. Activities: Girl Officer, Rainbow, Co-Ed Council, Special Chorus. Future: Accountant. Hobby: Sports.

CHARLOTTE A. BISHOP
"Charlie"

3 Blodgett Street. Entered from Morey Junior High. Activities: Rainbow. Future: Secretary. Hobby: Ice skating.

EVELYN BETSES
"Bebe"

123 Cross Street. Entered from Bartlett Junior High. Activities: Girl Officer, Switchboard. Future: Secretary. Hobby: Dancing.

ELIZABETH A. BLACK
"Betty"

1599 Middlesex Street. Entered from Morey Junior High. Activities: Red Cross. Future: Nursing. Hobby: Dancing.

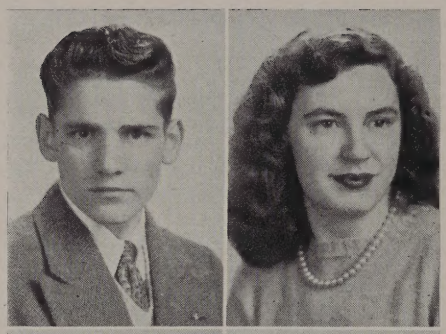

JOHN BLAHA
"Johnnie"

89 Epping Street. Entered from Riverside. Activities: Pres. of German Club, Band, Jr. Red Cross Council. Future: U. S. Navy, Florist. Hobby: Art.

RITA CORRINE BOUCHER
"Red"

Felham, N. H. Entered from Pelham Junior High. Future: Commercial College. Hobby: Dancing.

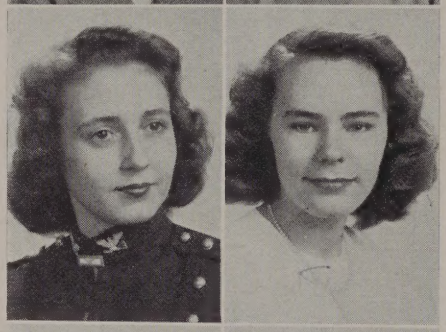

ELIZABETH ANN BLAZON
"Betty"

243 Mammoth Road. Entered from St. Patrick's. Activities: Tri-Hi, Girl Officer. Future: Accountant. Hobbies: Swimming, dancing, bicycling.

PAULINE JEANNE BOULARD
"Frenchie"

Tyngsboro, Mass. Entered from Winslow School, Tyngsboro. Future: Commercial College. Hobby: Horseback riding.

JOHN PARKER BLISS
"Jock"

9 Mt. Hope Street. Entered from Pawtucket Junior High. Activities: Review Staff. Future: American Academy of Dramatic Arts. Hobby: Football, writing, reading.

QUEENIE BOYAJIAN
"Connie"

212 Charles Street. Entered from Butler Junior High. Future: Secretary. Hobby: Dancing.

CARL BOLT
"Lightning"

177 Adams Street. Entered from Bartlett Junior High. Activities: Boy Officer, National Honor Society. Future: Draftsman. Hobby: Sports.

PATRICIA BOYLE
"Pat"

9 Dover Street. Entered from Morey Junior High. Activities: Dancing, shows. Hobby: Dancing.

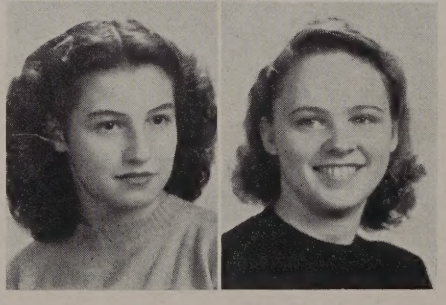

DOLORES BORGES

11 Lyons Street. Entered from Butler Junior High. Future: Secretarial Work. Hobby: Sewing, reading.

GLOMA JEAN BRACKETT

55 Victoria Street. Entered from Morey Junior High. Future: Missionary. Hobby: Reading, basketball, people.

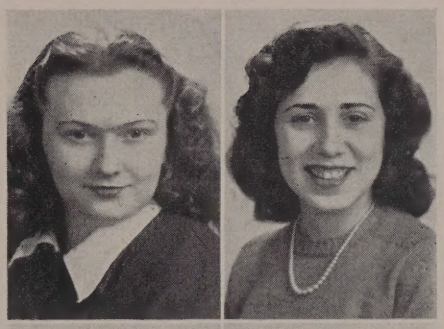

MONA SUSAN BRADBURY
89 Fremont Street. Entered from St. Michael's. Activities: News-writing class. Future: Business. Hobby: Photography.

EVELYN BRUNELLE
"Evey"
11 O'Brien Terrace. Entered from St. Joseph's. Future: Secretary. Hobby: Dancing, sports.

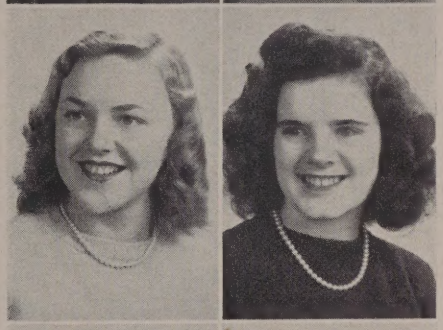

MURIEL BRADY
228 Parker Street. Entered from Academy of Notre Dame. Future: College. Hobby: Dancing.

BARBARA ANN BUCKLEY
"Babs"
208 French Street. Entered form Immaculate Conception. Future: Nurse. Hobby: Dancing, skating.

ALICE B. BRITTON
"Sissy"
47 Lundberg Street. Entered from Sacred Heart. Activities: Girl Officer. Future: Nurse. Hobby: Dancing.

ANTOINETTE C. BUJNOWSKA
209 Stackpole Street. Entered from St. Stanislaus. Future: Beautician. Wilfred Academy. Hobby: Bowling, swimming, dancing, ice skating.

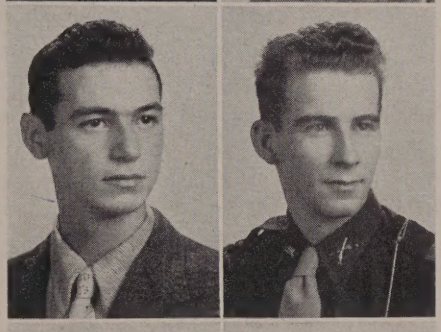

SIDNEY BROADY
"Shim"
273 Fayette Street. Entered from Moody Junior High. Future: Draftsman. Hobby: Fishing.

JOHN ROBERT BURGESS
"Jack"
55 Crowley Street. Entered from Butler Junior High. Activities: Boy Officer, Hi-Y, Senior Homeroom Rep., Asst. Editor "Spindle." Hobby: Sports.

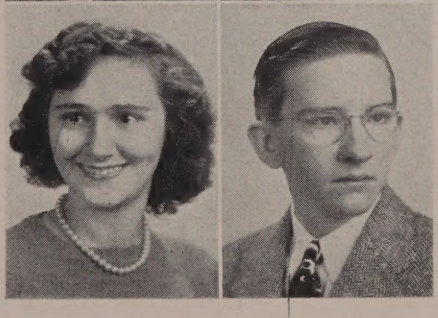

EVELYN LOUISE BROWN
"Eve"
17 Arthur Street. Entered from Morey Junior High. Future: Artist. Hobby: Drawing.

JAMES J. BURKE
"Doc"
227 W. London Street. Entered from Sacred Heart. Activities: Science Club, Debating Society. Future: Electrical Engineer. Hobby: Electricity, radio.

GERALDINE MARIE BURNS
"Jerry"

52 Queen Street. Entered from Morey Junior High. Future: Secretary. Hobby: Roller-skating.

B. RANDOLPH CADY
"Randy"

170 Sanders Avenue. Entered from Morey Junior High. Activities: Hi-Y, Capt. L.H.S. Regiment. Future: College. Hobby: Golf, piano, skiing, football.

JANET BURNS
"Jan"

39 Whitehead Avenue. Entered from Immaculate Conception. Activities: Girl Officer, Science Club, Tri-Hi. Future: Nurse. Hobby: Dancing, swimming, and skating.

JOHN CALLAHAN
"Jack"

408 Stevens Street. Entered from Morey Junior High. Activities: Football, track, basketball, Boy Officer. Future: College. Hobby: Dancing, swimming, skating.

MARY JO BURNS

15 Centre Street. Entered from St. Peter's. Activities: National Honor Society. Future: Teacher. Hobby: Dancing.

JOSEPH CLIFFORD CALLAHAN
"Cliff"

29 Mead Street. Entered from St. Peter's. Activities: High School Show. Future: U. S. Navy. Hobby: Baseball and dancing.

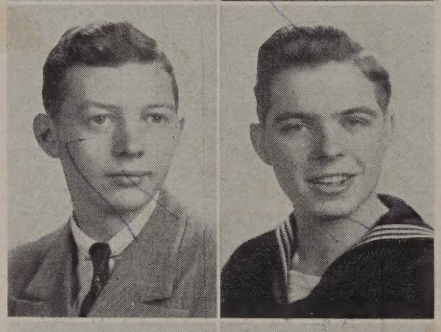

HERBERT ARTHUR BURRIS

62 Masscupic Trail, Tyngsboro, Mass. Entered from Winslow School. Activities: DeMolay. Future: College. Hobby: Stamp collecting, sports.

JOHN FRANCIS CALLAHAN
"Jack"

29 Mead Street. Entered from St. Peter's Activities: High School Show. Future: U. S. Navy. Hobby: Baseball and Swimming.

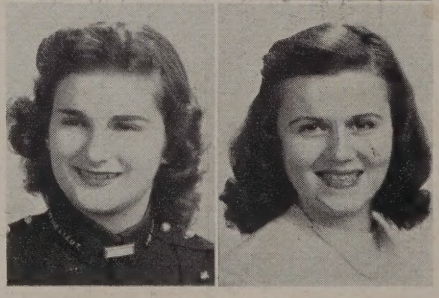

CLAIRE M. BURT

804 Broadway. Entered from Bartlett. Activities: Girl Officer. Future: Office work. Hobby: Dancing, swimming.

DOROTHY T. CALLERY
"Dot"

7 C Street. Entered from Morey Jr. High. Activities: Y-teens, Chorus. Future: Secretary. Hobbies: Dancing, swimming, skating.

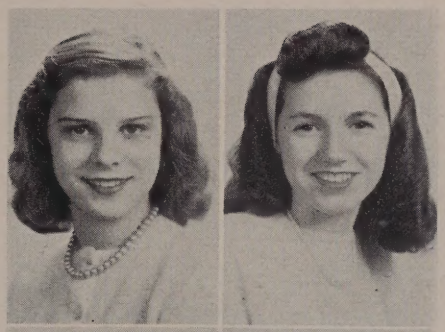

DOROTHY E. CAMACHO
"Lucky"

181 Summer Street. Entered from Morey Jr. High. Activities: Cheerleader, Jr. Red Cross Rep. Future: Nurse. Hobbies: Roller skating, dancing, swimming.

PAULINE MARY CARRIGG
"Paula"

732 Lawrence Street. Entered from Butler Jr. High. Activities: Home Room Representative. Future: Secretary. Hobbies: Dancing, swimming, ice skating.

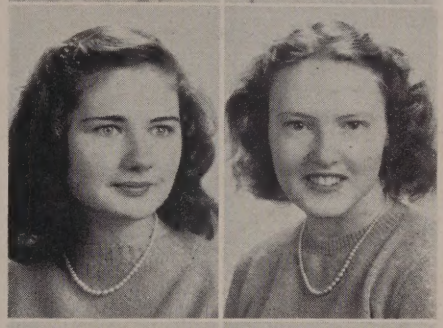

ELIZABETH CAMPBELL
"Betty"

98 C Street. Entered from St. Patrick's. Future: Chamberland School of Retailing. Hobby: Dancing.

NANCY CARRINGTON

746 Mammoth Road, Dracut. Entered from Pawtucket Junior High. Future: Nurse. Hobby: Reading, Dancing, Skiing, Skating.

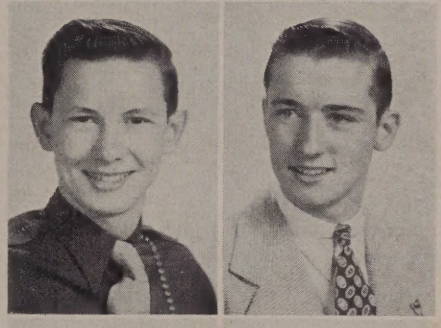

GILBERT G. CAMPBELL
"Soupy"

91 Hildreth Street. Entered from Varnum Jr. High. Activities: Newswriting Class Baseball, Football, Boy Officer. Future: Banking. Hobby: Hunting.

PAUL CASSIDY
"Nix"

182 Wentworth Avenue. Entered from Moody Junior High. Activities: Science Club, Track. Future: College. Hobby: Dancing, records, chemistry, hockey.

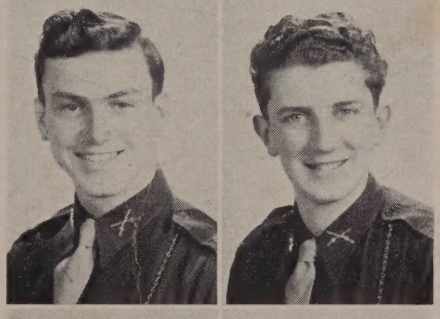

JOHN CAMPBELL
"Jack"

1217 Middlesex Street. Entered from Bartlett Jr. High. Activities: Major in Regiment, Special Chorus, Hi-Y. Future: New England Conservatory of Music. Hobbies: Dancing, singing and sports.

ROBERT J. CASSIDY
"Cass"

90 Canton Street. Entered from Morey Junior High. Activities: L. H. S. Regimental Officer. Future: Pharmacist. Hobby: Sports.

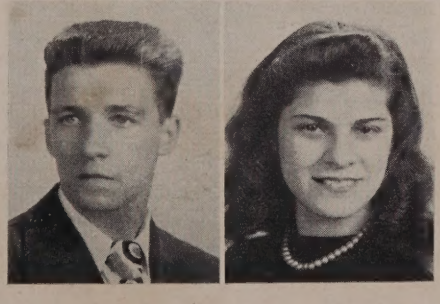

JOHN J. CARON
"Stew"

238 Fletcher Street. Entered from St. Patrick's School. Activities: Football, baseball. Future: College. Hobby: Stamp collecting.

THERESA CASTELLANO
"Terry"

15 Sheldon Street. Entered from St. Peter's. Future: Nurse. Hobby: Skating, swimming and dancing.

ELEANOR M. CASWELL
"Casie"

209 Stackpole Street. Entered from Immaculate Conception. Activities: Captain in Girl Officers, Y-Teens. Future: Teacher. Hobby: Dancing, skating.

RITA G. CHAISSON

187 Howard Street. Entered from Notre Dame de Lourdes. Activities: Newswriting Class. "Review." Future: College. Hobby: Dancing, swimming, reading and walking.

EILEEN M. CAVERLY
"Shorty"

44 Decatur Street. Entered from Bartlett Junior High. Activities: Switchboard, Athletic Office Secretary. Future: Business School. Hobby: Dancing.

THOMAS J. CHISHOLM
"Chis"

58 Pleasant Street. Entered from Immaculate Conception. Activities: Football, swimming, skating. Future: Plumber. Hobby: Stamp collecting.

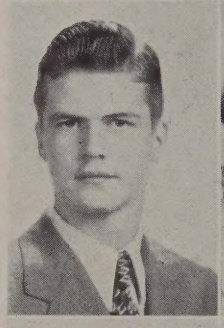

EDWARD J. CAWLEY

330 Nesmith Street. Entered from Immaculate Conception. Activities: Football, basketball, baseball teams. Future: College. Hobby: Sports.

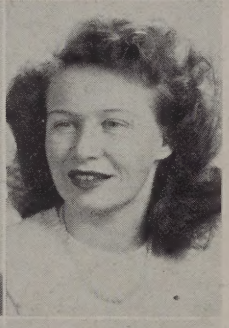

DOLORES ISABEL CLARK
"Do"

413 Stevens Street. Entered from Morey Junior High. Activities: Cheerleader. Future: Mass. State. Hobby: Dancing, tobogganning, tennis, traveling.

RITA ANNE CHAREST

15 Mitchell Avenue. Entered from St. Jeanne d'Arc. Activities: Mr. Brown's Office. Future: Clerk. Hobby: Knitting.

SHIRLEY VIRGINIA CLARK

194 Ludlam Street. Entered from Varnum Junior High. Activities: Girl Officer, Switchboard. Future: State Teachers College. Hobby: Swimming, dancing.

VIRGINIA CHEETHAM
"Ginny"

19 Hampshire Street. Entered from St. Michael's. Activities: Science Club, "Spindle" and Book Room. Future: Nurse. Hobby: Swimming, dancing, skating.

HELEN MARY COAKLEY
"Coke"

89 White Street. Entered from Pawtucket Junior High. Activities: Band, Science Club. Future: Nurse. Hobby: Dancing, walking, skating

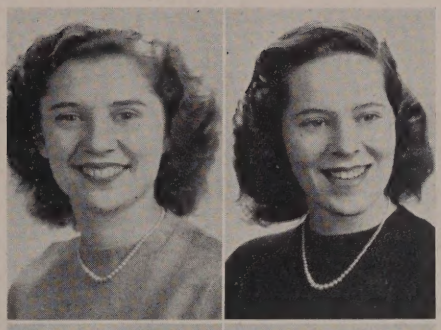

BEVERLY J. COLBY
"Bev"

677 Westford Street. Entered from Morey Junior High. Activities: Tri-Hi, Rainbow. Future: College. Hobby: Dancing, skiing, bicycling.

MAUREEN E. CONROY
"Mo"

1027 Gorham Street. Entered from Sacred Heart. Future: Commercial College. Hobby: Skating, swimming, dancing.

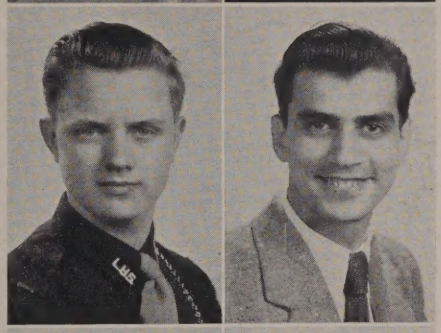

RICHARD ANDREW COLLINS
"Dick"

66 Lilley Avenue. Entered from Varnum Junior High. Activities: 1st Lt. Boys' Regiment, Jr. Red Cross. Future: Army Air Corps. Hobby: Chemistry, skating.

CHARLES C. CONTAKOS
"Chuck"

814 Merrimack Street. Entered from Bartlett Jr. High. Activities: Sports. Future: Business Man. Hobby: Collection of coins.

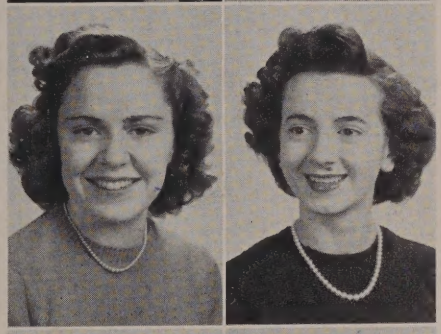

C. SHIRLEY CONLEY
"Shirl"

231 Perry Street. Entered from St. Peter's, Future: Nurse. Hobby: Dancing, reading, skating.

CATHERINE CONTOS
"Kay"

7 Hanover Street. Entered from Bartlett Junior High. Activities: Junior Red Cross. Future: Bookkeeping. Hobby: Collecting snapshots, and swimming.

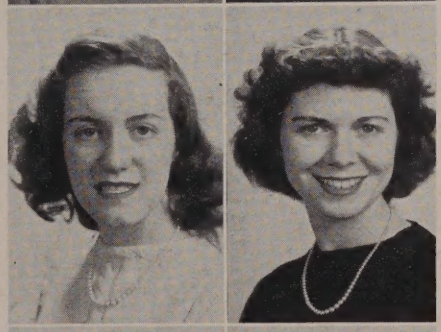

MAUREEN KATHRYN CONLON

262 Adams Street. Entered from Morey Junior High School. Activities: Science Club, "Review," "Spindle," Special Chorus, Dramatics, Spanish Club, Newswriting Class. Future: College. Hobby: Sports, music.

MARILYN CONWAY

975 Middlesex Street. Entered from Morey Junior High. Hobby: Dancing, tobogganing.

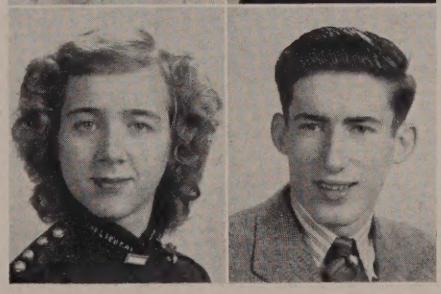

FRANCES MARY CONRAD
"Frawnie"

62 Sixth Street. Entered from Varnum Jr. High. Activities: Y-Teens 2nd Lt. in Girl Officers. Future: Clerk. Hobby: Music.

ROBERT P. COONEY
"Bob"

104 Gates Street. Entered from Sacred Heart. Future: U. S. Navy. Hobby: Football, basketball, baseball.

DORIS JEANNE CORBIN
"Dot"

885 Lakeview Avenue. Entered from Saint Louis. Activities: Personnel. Future: Secretary. Hobby: Dancing, bowling, swimming.

MYRTLE IRENE COUTURE
"Myrt"

122 First Street. Entered from St. Michael's. Activities: Y-Teens, Co-Ed, Vice Chairman of Jr. Red Cross Council. Future: Stenographer. Hobby: Dancing.

ANN T. CORDINGLEY
"Nancy"

98 Park Avenue East. Entered from Immaculate Conception. Activities: Girl Officers, "Spindle", C. Y. O., Newswriting Class, girls' basketball. Future: Physical Education teacher. Hobby: Sports.

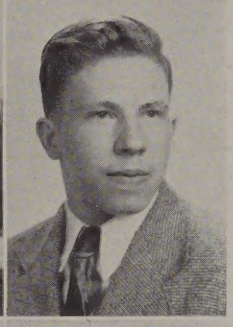

FREDERICK A. COVINGTON

1268 Middlesex Street. Entered from Weymouth High. Future: Research chemist. Hobby: Chemistry.

JACQUELINE RITA CORMIER
"Jackie"

38 West Fifth Street. Entered from Bartlett Junior High. Future: Nurse. Hobby: Reading, skating, dancing.

HERBERT F. COWDELL
"Herb"

1 Harrison Place. Entered from Moody. Activities: "Review." Future: College. Hobby: Boxing, boating, swimming, bowling.

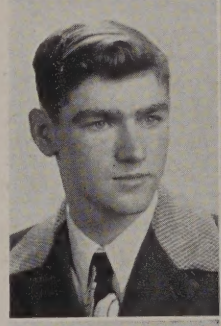

PAUL W. COTE

109 Liberty Street. Entered from Morey Junior High. Future: Business. Hobby: Skating, baseball.

JOHN F. CRAIG
"Jack"

30 Wentworth Avenue. Entered from Immaculate Conception. Activities: Science Club, Boy Officer. Future: College. Hobby: Skating, dancing, horseback riding.

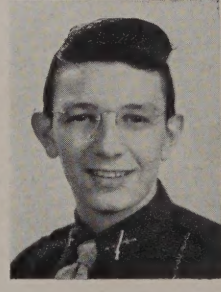

ERNEST JAMES COULOURAS
"Ernie"

529 Broadway. Entered from Bartlett Junior High. Activities: Lieut. Colonel L. H. S. Regiment, sports. Future: Certified Public Accountant. Hobby: Dancing, driving, sports.

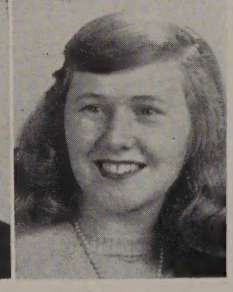

BERTHA RUTH CROWELL
"Burr"

1875 Middlesex Street. Entered from Morey Junior High. Activities: Y-Teens, Co-Ed. Future: Dressmaker. Hobby: Dancing.

HENRY F. CROWELL
"Chick"

1875 Middlesex Street. Entered from Morey Junior High. Activities: Boy Officer, Hi-Y, Co-Ed. Future: College. Hobby: Sports, dancing.

MARY CUSICK

253 Gibson Street. Entered from Immaculate Conception. Activities: Switchboard Operator. Future: Business School. Hobby: Dancing, swimming.

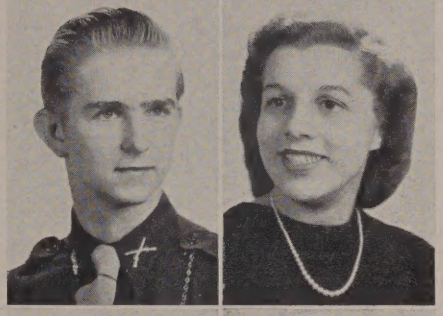

EDWARD STANLEY CUIPA
"Blondie"

79 Fulton Street. Entered from Varnum Junior High School. Activities: Hi-Y, Capt. in Boys Regiment. Future: Business. Hobby: Interior decorating.

STELLA CUTSULIANOS
"Stell"

31 Salem Street. Entered from Bartlett Junior High. Future: Lowell Commercial College. Hobby: Sports, music.

ARTHUR DANIEL CULL
"Art" "Muscles"

137 Hoyt Avenue. Entered from Immaculate Conception School. Activities: 1st Lieut. Regiment, Science Club, Jr. Red Cross. Future: Certified Public Accountant. Hobby: Skating, skiing, football, baseball.

JOHN NICHOLAS DADASIS
"Johnnie"

31 Arlington Street. Entered from Bartlett Junior High. Activities: Sports, Captain in Boys' Regiment. Future: Business College. Hobby: Baseball.

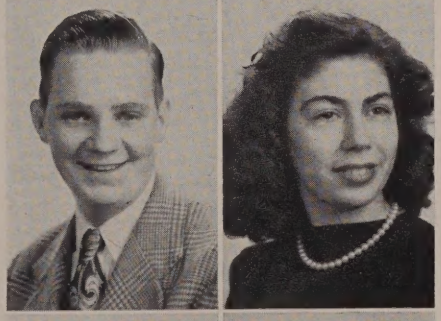

JOSEPH P. CURRAN
"Buck"

187 Hale Street. Entered from St. Peter's. Future: Retailing, Hobby: Bowling.

MARGARET DADIAN
"Peggy"

815 Central Street. Entered from Butler Junior High. Future: College. Hobby: Bowling, reading, swimming.

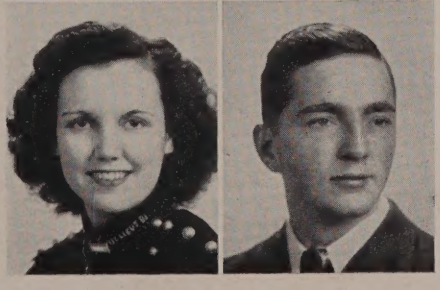

DORIS CURTIN
"Dot"

19 Fifth Street. Entered from St. Michael's. Activities: Switchboard operator, Y-Teens, Girl Officer, Co-Ed. Future: Business School. Hobby: Dancing.

CHARLES ROGERS DAILEY
"Rock"

46 Whitney Avenue. Entered from St. Michael's. Activities: Hi-Y. Future: Lawyer. Hobby: Sports.

ROSEMARY DAILEY
"Tillie"

46 Foster Street. Entered from St. Patrick's. Future: Telephone operator. Hobby: Dancing, skating, swimming.

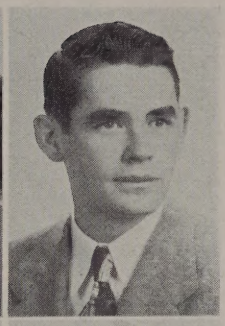

ERNEST F. DAY
"Ernie"

10 Emery Street. Entered from Morey Junior High. Future: Lawyer. Hobby: Sports.

HELEN G. DANAS
"Tish"

164 Andover Street. Entered from Moody Junior High. Activities: Y-Teen, Special Chorus, Science Club. Future: Psychology. Hobby: Music, riding.

PRISCILLA N. DEAN
"Prinny"

1246 Gorham Street. Entered from Sacred Heart. Activities: Secretary of Red Cross. Future: Nursing. Hobby: Swimming.

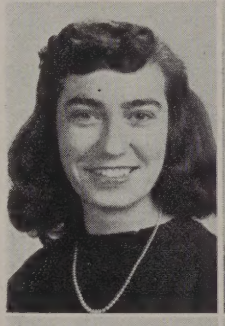

KATHERINE DARDAS
"Kitten"

5 Wiggin Street. Entered from Bartlett Junior High. Future: Dress designer. Hobby: Reading, drawing, swimming.

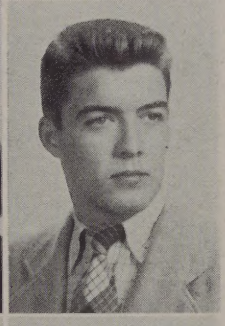

SIMON J. DEAN
"Sy"

1246 Gorham Street. Entered from Sacred Heart. Activities: Football. Future: Service. Hobby: All sports, drawing.

JOAN J. DAUGIRDA
"Joey"

109 Hale Street. Entered from Butler Junior High. Activities: Cheer leader, assistant art director for "Spindle," National Honor Society. Future: Art School. Hobby: Skating, dancing, bowling, swimming.

LOUISE H. DEFOE
Giggles"

34 Forest Street. Entered from Morey Junior High. Activities: Personnel. Future: Secretary. Hobby: Piano, movies, sports.

VIRGINIA VERA DAVIS
"Ginny"

164 Parker Street. Entered from Morey Junior High School. Activities: Asst. Editor of the "Spindle," Newswriting class, Special Chorus, German Club, Dramatics. Future: Univ. of California. Hobby: Singing, dramatics, driving.

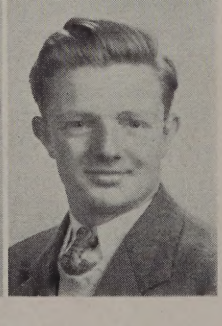

PAUL DELOMBARD

212 Tenth Street. Entered from St. Michael's. Future: Lawyer. Hobby: Football, swimming.

FLORENCE DEMERS
"Flo"

34 Fulton Street. Entered from Varnum Junior High. Future: Office work. Hobby: Traveling, dancing.

PAUL M. DESCOTEAUX
"Deek"

104 Cabot Street. Entered from St. Joseph's. Activities: "Review," Boy Officer, Hi-Y, Science Club. Future: Lowell Textile Institute. Hobby: Skating.

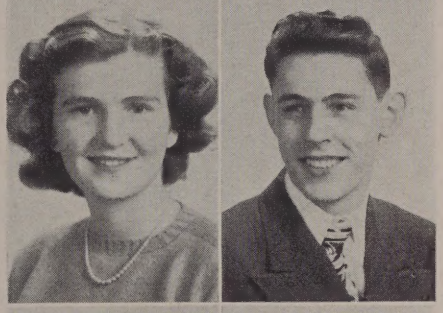

RUTH ELINOR DENIO

129 B Street. Entered from Morey Junior High. Activities: "Spindle" staff, National Honor Society, Science Club, Y-Teens, Dramatics. Future: Lowell Textile Institute. Hobby: Sports, music.

ALBERT J. DESMARAIS
"Sunny"

70 Nineteenth Street. Entered from Varnum Junior High. Activities: German Club. Future: Plumbing and Heating engineering. Hobby: Dressing windows.

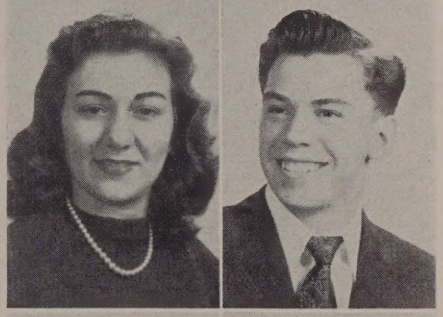

ANNA DERSARKISIAN
"Ann"

147 Congress Street. Entered from Butler Junior High. Future: Beautician. Hobby: Dancing, swimming, horseback riding.

PAUL J. DESMARAIS

578 Merrimack Street. Entered from Ste. Jeanne d'Arc. Future: Navy. Hobby: Dancing, roller skating, swimming.

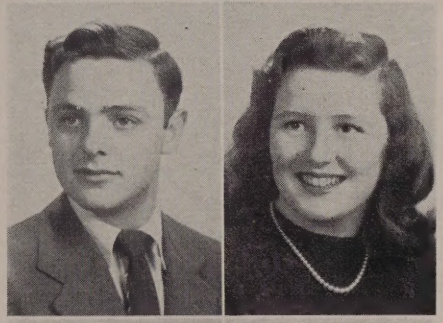

MAURICE L. DESCHENEAUX
"Moe"

253 Mammoth Road. Entered from Pawtucket Junior High. Activities: Hi-Y. Future: Lawyer. Hobby: Sports.

PATRICIA ANNE DESMOND
"Pat"

4 Park Street. Entered from Moody Junior High. Activities: Co-Ed. Future: Kathleen Dell School. Hobby: Horseback riding, swimming, dancing.

DORIS CLAIRE DESCHENES
"Snooks"

104 White Street. Entered from St. Jeanne d'Arc. Future: Business. Hobby: Sports.

IRENE C. DESROSIERS

17 Alma Street. Entered from Ste. Jeanne d'Arc. Future: Secretary. Hobby: Dancing, swimming, and reading.

BRUCE DICKISON

48 E. Street. Entered from Morey Junior High. Activities: 1st Lieut. in Regiment, Treasurer of Hi-Y, Officer of DeMolay. Future: Lowell Textile Institute. Hobby: Dancing, swimming.

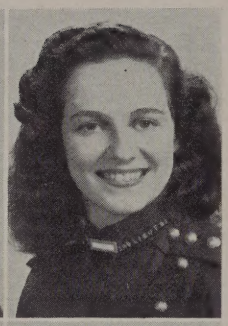

BERNADETTE DONAHUE
"Bernie"

8 Olive Street. Entered from Sacred Heart. Activities: Girl Officer, Special Chorus, Shows. Future: Telephone Operator. Hobby: Collecting post cards.

VINCENT DIMARTINO
"Vinnie"

65 So. Highland Street. Entered from Butler Junior High. Future: Business. Hobby: Skating, swimming.

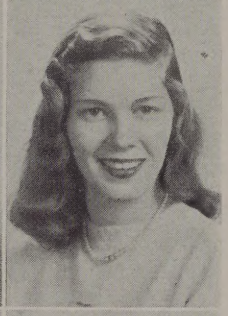

BARBARA DONNELLAN
"Babs"

2 West Tenth Street. Entered from Howe Junior High, Billerica. Future: Commercial Artist. Hobby: Drawing.

MARY PAULINA DINMORE
"Polly"

246 Wentworth Avenue. Entered from Moody Junior High. Activities: "Review," 1st Lieut. in Girl Officers, Secretary of Science Club. Future: College. Hobby: Sports and dancing.

JOAN DONOGHUE
"Joanie"

150 Pleasant Street. Entered from Immaculate Conception. Activities: Floormaster's Secretary. Future: Business work. Hobby: Dancing, ice skating, swimming.

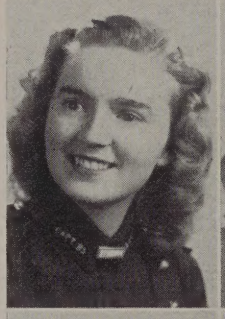

ANITA THERESE DIONNE
"Blondie"

68 Campaw Street. Entered from St. Louis'. Activities: Captain in Girl Officers, Secretary to Mr. Donovan. Future: Nursing at St. Joseph's Hospital. Hobbies: Dancing, swimming, skating.

VIRGINIA A. DONOHUE
"Ginny"

20 Winthrop Avenue. Entered from Morey Junior High School. Future: Typist. Hobby: Sports.

LOIS PATRICIA DODGE
"Pat"

Frost Road, Tyngsboro. Entered from Winslow School. Activities: Co-Ed, Junior Red Cross. Future: News-reporter. Hobby: Outdoor sports.

ESTELLE MARY DORVAL
"Dolly"

49 Lundberg Street. Entered from Sacred Heart. Future: Domestic Science. Hobby: Sports, dancing, and singing.

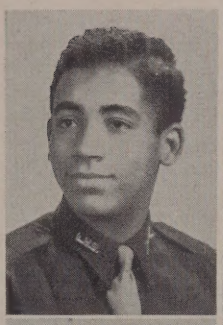

DEIGHTON W. DOUGLIN
"Doug"

215 W. Manchester Street. Entered from Butler Junior High. Activities: Lieut. in Regiment, Home Room representative, Member of Special Chorus. Future: Providence Bible Inst. Hobby: Basketball.

DORIS M. DOWD

1354 Gorham Street. Entered from Sacred Heart. Activities: Special Chorus, Science Club. Future: Bryant and Stratton. Hobby: Dancing, skating.

MARY ALICE DOUGLIN
"Mae"

215 W. Manchester Street. Entered from Butler Junior High. Activities: Jr. Red Cross. Future: Providence Bible Inst. Hobby: Skating and sewing.

RUSSELL P. DOYLE

95 Andrews Street. Entered from Sacred Heart. Activities: Boy Officer. Future: College. Hobby: Skiing, swimming.

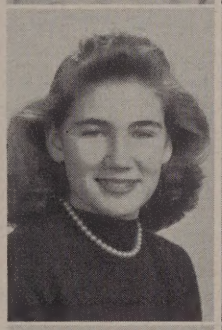

MARY ANN DOVE
"Pidge"

Lakeview Avenue. Entered from Winslow School. Activities: Co-Ed, Junior Red Cross. Future: Designing. Hobby: Football, swimming, dancing.

CLAIRE L. DUBE

45 Fisher Street. Entered from St. Louis Academy. Future: Private Secretary. Hobby: Dancing.

BARBARA ANNE DOW
"Barb"

24 Hampshire Street. Entered from Varnum Junior High. Activities: Secretary of National Honor Society, Art Editor of "Spindle." Future: Massachusetts School of Art. Hobby: Drawing and dancing.

JEAN DUDEVOIR
"Jeanne"

75 Warwick Street. Entered from Westford Academy. Future: Secretary. Hobby: Dancing, swimming, and skating.

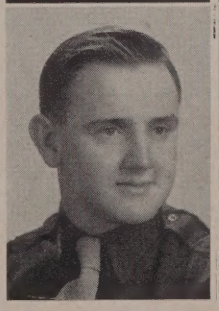

DONALD W. DOWD
"Don"

1354 Gorham Street. Entered from Sacred Heart. Activities: Capt. in Boys' Regiment, Debate, Dramatics, Band, Orchestra, Chorus, Hi-Y, Science Club. Future: Harvard. Hobby: Music, reading, sports. collecting coins and stamps.

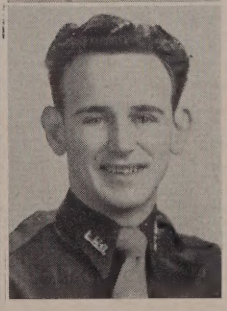

ROBERT F. DUDLEY
"Bob"

65 Ludlam Street. Entered from Varnum Junior High. Activities: Boy Officer. Future: Atomic Research. Hobby: Dancing.

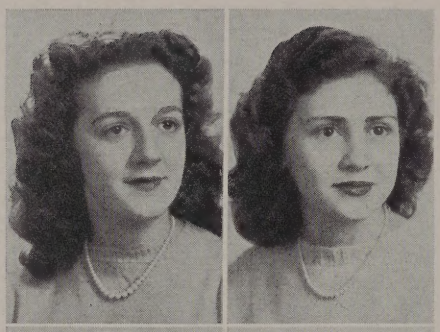

IRENE L. DUMONT
"Dewey"

Thorndike Street, Dunstable, Mass. Entered from Dunstable Union Grammar School. Future: Nursing. Hobby: Dancing, skating, and swimming.

IRENE C. DUSSAULT
"Renie"

218 Lincoln Street. Entered from Butler Junior High. Activities: "Spindle." Future: Secretary. Hobby: Singing and dancing.

CONRAD RICHARD DUPONT
"Cody"

124 Crawford Street. Entered from St. Jeanne d'Arc. Future: Business. Hobby: Football.

GLADYS ECONOMOU
"Gladdy"

44 Rock Street. Entered from Bartlett Junior High. Future: Bookkeeping. Hobby: Radio and reading.

JEANNE MARIE DUPONT
"J"

87 Fremont Street. Entered from St. Patrick's School. Future: Office Work. Hobby: Movies.

CYNTHIA ECONOMOPOULOS

17 Butterfield Street. Entered from Bartlett Junior High. Activities: Floor Master's Secretary. Future: Medical Secretary. Hobby: Dancing, swimming.

LORRAINE P. DUPONT
"Lolly"

144 Hale Street. Entered from Morey Junior High. Future: Stenographer. Hobby: Dancing, swimming.

ROSALIND ELIAS
"Rosie"

98 Mt. Vernon Street. Entered from Bartlett Junior High. Activities: Special Chorus, Shows. Future: Conservatory. Hobby: Singing.

DOROTHY DURHAM

26 Moore Street. Entered from Sacred Heart. Activities: Y-Teens. Future: Chamberland School of Retailing. Hobby: Dancing.

CHRISTINE ELIOPOULOS
"Chris"

28 Warwick Street. Entered from Morey Junior High. Future: X-Ray and Laboratory Technician. Hobby: Reading, dancing, sports.

DONALD *Joseph* ENNIS
"Don"

88 Inland Street. Entered from Morey Junior High. Activities: Baseball team, Boy Officer. Future: Accountant. Hobby: Sports.

JOHN WILLIAM FARRELL
"Buckey"

28 Fulton Street. Entered from St. Michael's. Activity: Co-Ed. Future' Accountant (C.P.A.) Hobby: Dancing.

GERALDINE ENNIS
"Gerry"

15 Tenth Street. Entered from Morey Junior High. Activities: Vice Pres. of Y-Teens, Girl Officer. Future: Katherine Gibbs Secretarial School. Hobbies: Dancing, swimming, skiing, and ice skating.

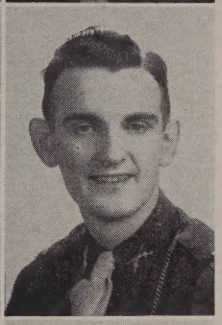

WILLIAM BRENDAN FARRINGTON
"Bill"

138 B Street. Entered from St. Patrick's. Activities: Hi-Y, Junior Red Cross Council, 1st Lieut. in regiment. Future: Business. Hobby: Driving, hunting.

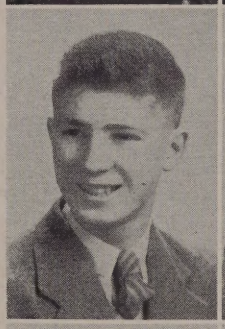

RONALD J. ENNIS
"Skinny"

88 Inland. Entered from Morey Junior High. Future: College. Hobby: Sports.

ADELAIDE FARRIS
"Ad"

167 Varnum Avenue. Entered from Pawtucket Junior High. Future: Secretary. Hobby: Playing the trumpet.

CHRISTINE EVANS
"TINA"

228 Wentworth Avenue. Entered from Moody Junior High. Activity: Girl Officer. Future: Massachusetts School of Art. Hobby: Drawing, swimming, dancing.

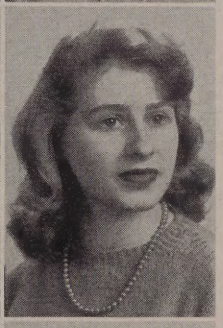

JANE FASTH

5 Coburn Street. Entered from Pawtucket Junior High. Activity: Co-Ed. Future: Clerk. Hobbies: Dancing, skating.

ANNRITA FAHEY

65 Tolman Avenue. Entered from Pawtucket Junior High. Activities: Major in Girl Officers' Battalion. Future: Bookkeeper. Hobby: Swimming, dancing.

MARION E. FAY

Middlesex Road. Entered from Winslow School. Activity: Girl Officer. Future: X-Ray Technician. Hobby: Cooking.

NORMA FAY

Middlesex Road. Entered from Winslow School. Future: Nurse. Hobbies: Skating, swimming.

HELEN FLOYD
"Buster"

231 Perry Street. Entered from Sanford High School. Future: Stenographer. Hobby: Skating, movies, dancing.

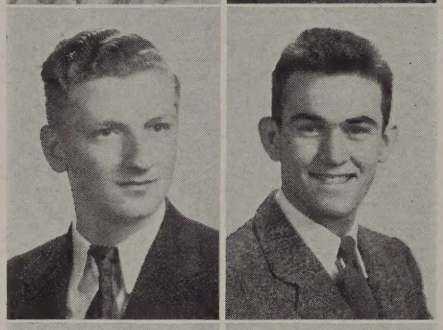

WM. W. FINCH
"The Nose"

112 Quebec Street. Entered from Butler Junior High. Future: Minister. Hobby: Sports.

JOHN A. FLYNN
"Jack"

238 Tenth Street. Entered from St. Michael's. Future: Real Estate. Hobby: Sports.

ALICE R. FITZGERALD
"Fitzie"

24 Suttle Avenue. Entered from Sacred Heart. Activity: Lunch Room. Future: Nurse. Hobbies: Dancing and swimming.

THOMAS FLYNN
"Tom"

1100 Lawrence Street. Entered from Sacred Heart. Future: Salesman. Hobby: Skating.

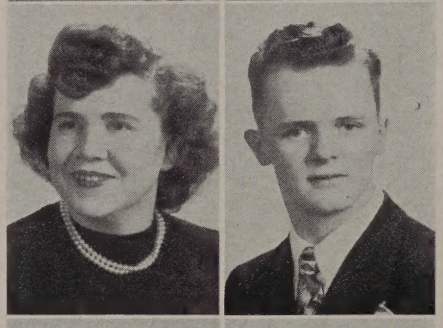

MARY T. FITZGERALD
"Fitzie"

14 Schaffer Street. Entered from Bartlett Junior High. Activities: Home Room Representative, Newswriting Class. Future: Secretary. Hobby: Dancing and handwork.

CHARLES DANIEL FOLEY, JR.
"Chuck"

73 Fifth Street. Entered from St. Michael's. Activity: Hi-Y. Future: Holy Cross College. Hobby: Sports.

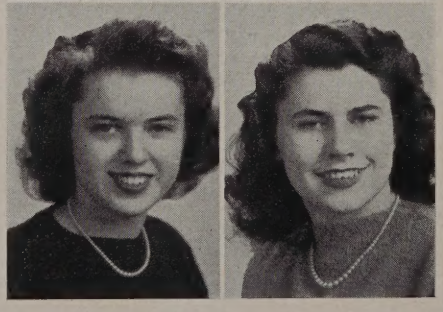

MADELINE M. FLICKNER
"Flicka"

39 Waterford Street. Entered from Pawtucket Junior High. Activities: C. Y. O. Future: Secretary. Hobby: Dancing.

HELEN FOLEY

65½ Andrews Street. Entered from Sacred Heart. Activities: Co-Ed., C.Y.O. Future: Secretary. Hobby: Dancing, skating, drawing.

PATRICIA A. FOLEY
"Pat"

26 South Whipple Street. Entered from Sacred Heart. Activity: C. Y. O. Future: Business School. Hobby: Dancing and skating.

DOROTHY J. FRATUS
"Dottie"

26 Tilton Street. Entered from St. Michael's. Future: Secretary. Hobby: Skating and movies.

JACQUELYN MARIE FORGAYS
"Jackie"

45 Remington Street. Entered from St. Michael's. Future: Forsythe Dental School. Hobby: Fishing.

RUTH M. FRAWLEY

59 Starbird Street. Entered from Pawtucket Junior High. Activities: "Spindle." Future: Secretary. Hobby: Dancing, hand work.

VIRGINIA FORSLEY
"Virgie"

37 Arlington Street. Entered from Bartlett Junior High. Activity: Chorus. Future: Hairdresser. Hobby: Dancing, bowling.

JEANNE EDYTHE FRISSELLE
"Frizzy"

18 Wellman Street. Entered from Morey Junior High. Activities: National Honor Society, Spanish Club, Orchestra. Future: Social Work. Hobby: Music.

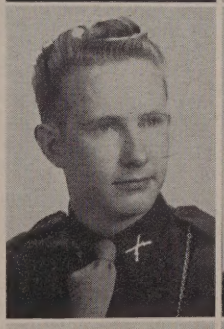

JOSEPH FOYE
"Joe"

17 Shedd Street. Entered from St. Michael's. Activities: Boy Officer, Hi-Y, Class president Jr. year. Future: Notre Dame University. Hobby: Piano, politics.

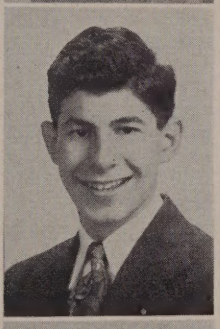

THOMAS JOSEPH FURTADO
"Tommy"

415 Chelmsford Street. Entered from Morey Junior High. Future: Salesman. Hobby: Sports.

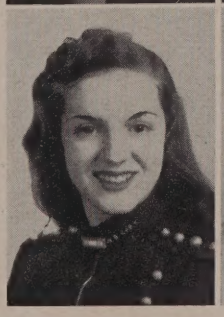

SHIRLEY J. FRANCIS
"Shirl"

553 Chelmsford Street. Entered from Morey Junior High. Activities: Captain in Girls' Regiment, Special Chorus, Home Room Representative, Switchboard Operator. Future: Secretary. Hobby: Dancing.

DOROTHY VERONICA GALLAGHER

51 Crowley Street. Entered from Sacred Heart. Future: Retailing. Hobby: Dancing.

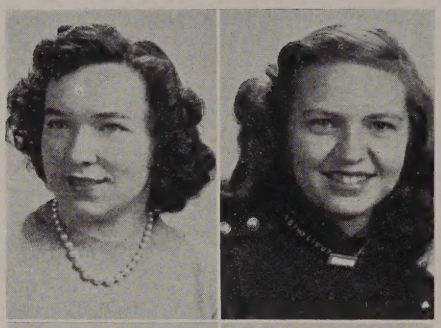

PEARL ELLEN GAMMANS

101 Mammoth Road. Entered from Pawtucket Junior High. Activities: National Honor Society, Spanish Club. Future: College. Hobby: Playing the piano and collecting records.

JOAN GASSMAN
"Gassie"

57 Parkview Avenue. Entered from Moody Junior High. Activities: Girl Officer, Science Club. Future: Tufts College. Hobby: Sports.

ROSE ELAINE GARABEDIAN
"Gary"

70 Fourth Street. Entered from Varnum Junior High. Future: Secretary. Hobby: Playing the piano, dancing.

NORMAN GAUDET
"Normy"

26 Lupine Road. Entered from St. Louis. Activities: Hi-Y. Future: College. Hobby: Dancing.

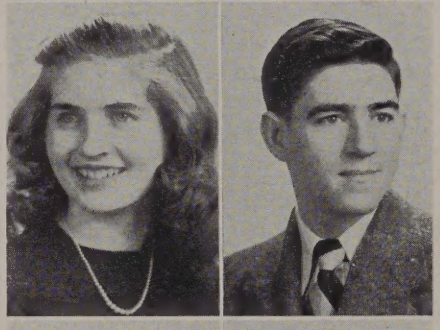

JEAN M. GARDNER
"Jeanie"

323 Stevens Street. Entered from Morey Junior High. Activities: Treasurer of National Honor society, Science Club, Class Entertainment Committee. Future: College. Hobby: Dancing, piano, reading.

NORMAN V. GAUTHIER
"Norm"

225 Avon Street. Entered from Pawtucket. Future: Draftsman. Hobby: Hunting.

NORMAN GARIEPY
"Norm"

28 White Street. Entered from St. Jeanne d'Arc. Activities: Boy Officer, Hi-Y. Future: Mechanic. Hobby: Dancing.

RICHARD P. GAUTHIER
"Dick"

225 Avon Street. Entered from Pawtucket Junior High. Future: New England Aircraft School. Hobby: Hunting.

ELLEN GARVEY
"El"

793 Merrimack Street. Entered from Penacook, N. H. High. Future: Retailing. Hobby: Dancing, movies, horseback riding.

CHRISTOS C. GEKAS
"Chris"

229 Cross Street. Entered from Bartlett Junior High. Activities: Boy Officer. Future: College. Hobby: Dancing.

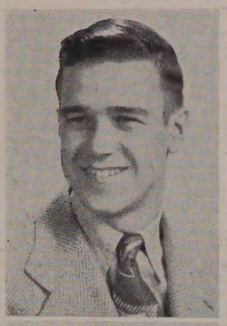

RAYMOND GEORGE GENTLE
"Ray"

43 Agawam Street. Entered from Butler Junior High. Future: Air Corps. Hobby: Bowling.

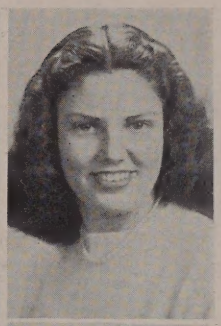

NANCY PAULINE GILCHRIST

811 Central Street. Entered from Butler Junior High. Activities: Room 100. Future: Secretary. Hobby: Dancing.

DOROTHY ANNE GERVAIS
"Dottie"

26 Apple Street. Entered from Butler Junior High. Activities: Personnel, Secretary in Athletic Office. Future: Artist. Hobby: Dancing and drawing.

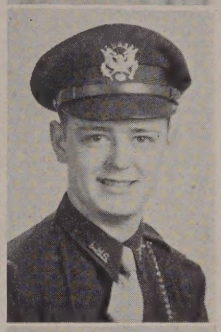

RONALD E. GIRARD
"Ronnie"

243 White Street. Entered from St. Joan d'Arc. Activities: Hi-Y, "Spindle" Representative, Capt. Boys' Regiment, Science Club. Future: College. Hobby: Dancing.

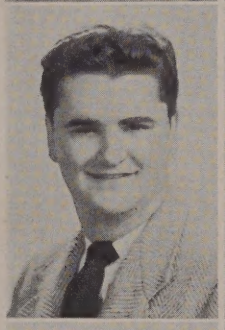

NICHOLAS GIANES
"Nick"

8 Lagrange Street. Entered from Bartlett Junior High. Activities. Sports. Future: Aviation. Hobby: Sports.

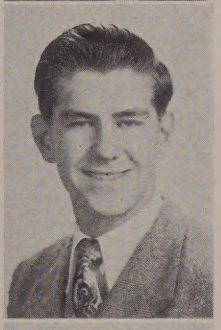

EDWARD GOLAS

83 Lawrence Street. Entered from St. Stanislaus'. Future: Ball Player. Hobby: Bowling.

VASSILIOS GIAVIS

41 Butterfield Street. Entered from Bartlett Junior High. Future: Salesman. Hobby: Sports and drawing.

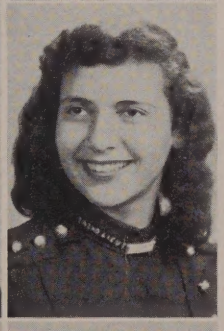

ELAINE R. GOODMAN
"Kitty"

474 Parker Street. Entered from Morey Junior High. Activities: Science Club, Chorus, Girl Officer. Future: College. Hobby: Music.

NANCY GILBRIDE

276 Parkview Avenue. Entered from Notre Dame Academy. Activities: Chorus, Orchestra, Y-Teens, Capt. in G. O. Future: College. Hobby: Dancing, piano, reading.

PRISCILLA A. GOODWIN
"Pat"

110 Mt. Washington Street. Entered from Dover High School, Dover, N. H. Future: Secretary. Hobby: Drawing.

DORIS LOUISE GORHAM
"Butch"

92 Viola Street. Entered from Moody Junior High. Future: Secretary. Hobby: Dancing.

CHARLES GOULEKAS

67 Varney Street. Entered from Bartlett Junior High. Future: Textile Engineer. Hobby: Dancing, swimming, billiards.

MARGUERITE ANN GORMAN
"Peggy"

4 Wright Street. Entered from Pawtucket Junior High. Activities: Girl Officer, Lunch Room. Future: Secretary. Hobby: Dancing and bowling.

PAULA I. GRAHAM

605 Bridge Street. Entered from Varnum Junior High. Activities: Girl Officer, Y-Teens, Co-Ed Council, Newswriting, National Honor Society. Future: Laboratory Technician. Hobby: Dancing.

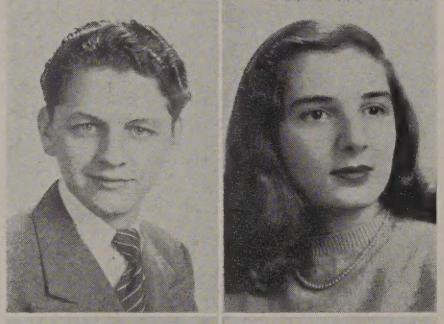

JOSEPH K. GORSKI

166 Charles Street. Entered from St. Stanislaus'. Future: Salesman. Hobby: Dancing.

SOPHIE SUSANNE GRAMATIKAKIS
"Sue"

207 Third Street. Entered from Bartlett Junior High. Activities: Floormaster's Secretary. Future: College. Hobby: Swimming.

WILLIAM GOSS
"Billy"

150 Wood Street. Entered from Wm. L. Dickinson High. Future: Printer. Hobby: Gymnastics.

RITA GRANT

39 Liberty Street. Entered from Oak St. School, Derry, N. H. Activities: Head Switchboard Operator. National Honor Society. Future: College. Hobby: Dancing.

MARION GOTTLIEB

38 Florence Avenue. Entered from Morey Junior High. Activities: Switchboard Operator, special chorus, Spanish club. Future: College. Hobby: Photography.

HENRY GRAVBELLE II
"Hank"

62 W. Sixth Street. Entered from Varnum Junior High. Activities: L. H. S. Regiment Lt. Future: Aero Engineer. Hobby: Sports and dancing.

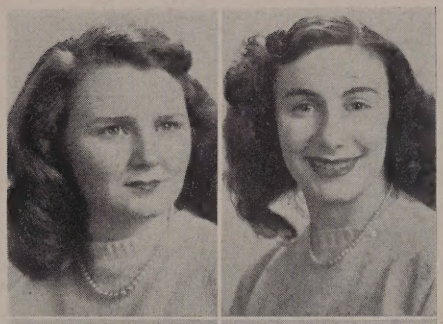

BARBARA ANN GREAVES
"Babs"

14 Garin Terrace. Entered from St. Patrick's Grammar. Future: Model. Hobby: Dancing.

ELAINE THERESA HAMILTON
"Peach"

158 Shaw Street. Entered from Morey Jr. High. Activities: "Spindle," Newswriting. Future: Nurse. Hobby: Dancing.

THERESA ALICE GREGOIRE
"Terry"

84 Farmland Road. Entered from St. Louis'. Future: Bentley Accounting School. Hobby: Playing the piano.

EVELYN MAY HANSON
"Effie"

677 Stevens Street. Entered from Morey Jr. High. Activities: Co-Ed. Future: Air-line hostess. Hobby: Skating, record collecting.

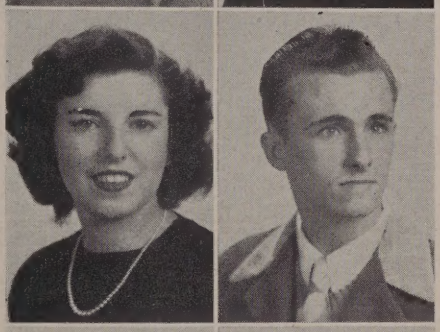

LORRAINE GRIFFIN

4 Everett Street. Entered from Immaculate Conception. Activities: Special chorus. Future: New York School of Social Work. Hobby: Music.

ARTHUR HARDY, JR.

376 Hildreth Street. Entered from Varnum Junior High. Future: Electrician. Hobby: Ice skating.

MARY J. GROURKE
"Jackie"

8 West Eleventh Street. Entered from St. Michael's. Activities: Y-Teens. Future: Model. Hobby: Dancing.

JEAN P. HART
"Sis"

556 Pine Street. Entered from Morey Junior High. Activities: Girl Officer, Review Staff, National Honor Society, Science Club, Dramatics. Future: Wellesley College. Hobby: Skiing, sailing, horseback riding.

DOROTHY A. HALPIN
"Dot"

105 Walker Street. Entered from Bartlett Junior High. Activity: Cheerleader. Future: Bentley School of Accounting. Hobby: Poetry.

HELEN HASKELL

29 Bassett Street. Entered from St. Peter's. Future: Secretary. Hobby: Horseback riding.

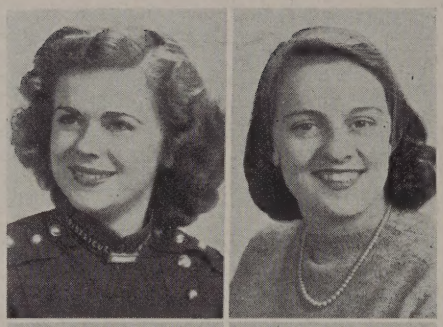

DOROTHY ANN HAYDEN
"Ann"

66 Newhall Street. Entered from Sacred Heart. Activities: Treasurer of Senior Y-Teens, 1st Lt. in G. O. Secretary in Mr. Donovan's Office. Future: Business School. Hobby: Dancing, skating, swimming.

LORETTA T. HIGGINS
"Lorrie"

99 Dakota Street., Dorchester, Mass. Entered from St. Peter's. Activities: Y-Teens. Future: College. Hobby: Skiing.

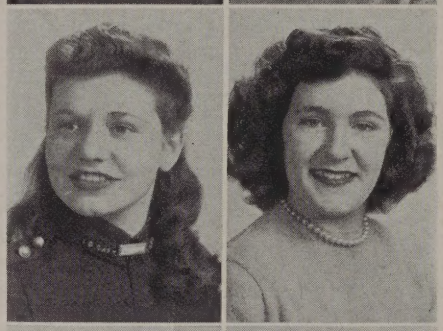

MARY A. HEALD
"Terry"

49 Hampshire Street. Entered from Varnum Junior High. Activity. Capt. in Girl Officers. Future: Lab. Technician. Hobby: Dancing.

MARGARET HIGGINS
"Peggy"

39 Sidney Street. Entered from Sacred Heart. Future: Nurse's training. Hobby: Dancing.

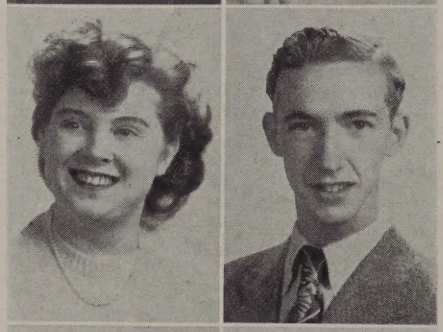

MARY THERESA HEBERT

10 Maple Street. Entered from Butler Junior High. Future: Retailing. Hobby: Drawing.

WARREN HODGE
"Mickey"

56 Pleasant Street. Entered from Immaculate Conception. Activities: Track. Future: Clerk. Hobby: Dancing.

PATRICIA ANN HERLIHY
"Pat"

995 Central Street. Entered from St. Peter's. Activities: Y-Teens. Future: Lowell Commercial College. Hobby: Skating.

RALPH J. HOLT

74 Humphrey Street. Entered from St. Michael's. Activities: Hi-Y. Future: College. Hobby: Sports.

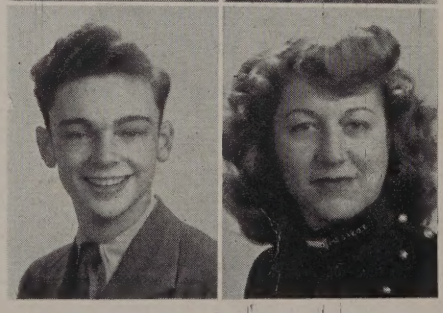

ROBERT HEROUX
"Bob"

45 Princeton Blvd. Entered from Assumption Prep., Worcester, Mass. Activities: Hi-Y, Special Chorus, Home Room Representative. Future: Pharmacist. Hobby: Drawing and dancing.

THEONI HONDROS
"Tonie"

14 Casco Street. Entered from Pawtucket. Activity: Girl Officer. Future: Secretary. Hobby: Dancing.

PATRICIA HOWARD
"Pat"

22 Webster Avenue. Entered from Convent of Mary Immaculate, Key West, Fla. Future: Business School. Hobby: Reading, dancing.

RUTH JAMESON
"Ruthie"

15 Clifford Street. Entered from Morey Junior High. Future: Office work. Hobby: Dancing, skating.

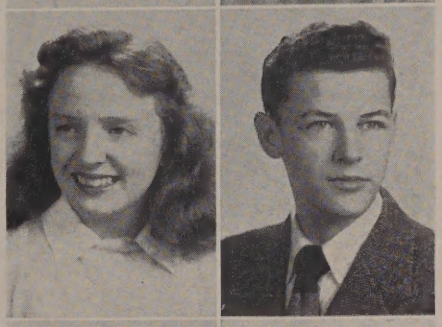

RUTH HOWARTH
"Shorty"

211 Mount Hope Street. Entered from Pawtucket Junior High. Activities: Officer in Y-Teens, Rainbow, Co-Ed Council Member. Future: Office Clerk. Hobby: Dancing, Sports.

JOHN JARMALOWICZ

396 Middlesex Street. Entered from Butler Junior High. Future: Business man. Hobby: Sports.

NAFIE HUSSON

46 Butterfield Street. Entered from Bartlett Junior High. Activity: Y-Teens. Future: Bentley School of Accounting. Hobby: Dancing, reading.

NANCY JOHNSON
"Dagwood"

35 Barasford Avenue. Entered from Moody Junior High. Activities: Captain in Girls' Battalion, Rainbow, National Honor Society. Future: College. Hobby: Swimming.

THERESE GERTRUDE HYLAN
"Terry"

70 Bradstreet Avenue. Entered from Morey Junior High. Future: Secretary. Hobby: Skating, dancing.

MARILYN E. JOHNSTON

278 Gibson Street. Entered from Morey Junior High. Activities: Girl Officer, Rainbow, Special Chorus, "Spindle," H. R. Representative, Honor Roll. Future: Teacher. Hobby: Dancing.

ALTHEA IRONFIELD
"Al"

65 Pentucket Avenue. Entered from Immaculate Conception. Activity: Y-Teens. Future: Nursing. Hobby: Dancing, music.

JOAN M. JONCAS

41 Epping Street. Entered from Sacred Heart. Future: Secretary. Hobby: Dancing, sports.

ALICE RITA KAPALA
"Kappy"

9 Coburn Street. Entered from Varnum Junior High. Future: Stenographer. Hobby: Dancing.

JOAN PATRICIA KELLEY
"Irish"

298 High Street. Entered from St. Peter's. Activities: Personnel Manager. Future: Secretary. Hobby: Dancing, ice skating, swimming.

HARRIET KEARNEY
"Harry"

15 Bertha Street. Entered from Bartlett Junior High. Activities: Switchboard operator, Special Chorus, Girl Officer, Sec. of Tri-Hi. Future: Business School. Hobby: Horseback riding, dancing.

PATRICIA ANN KELLEY
"Pat"

578 Andover Street. Entered from Moody Junior High. Activities: Girl Officer, Science Club. Future: College. Hobby: Sports.

ELEANOR KELLY
"Kel"

96 Wentworth Avenue. Entered from Immaculate Conception. Activities: Girl Officer, "Review", National Honor Society. Future: College. Hobby: Skating.

MARILOU KENDALL
"Lou"

239½ E. Merrimack Street. Entered from Dracut High. Activities: Personnel staff, chorus. Future: Secretary. Hobby: Sports.

GLADYS KELLY
"Kel"

94 Boylston Street. Entered from Moody Junior High. Future: Secretary. Hobbies: Skating, dancing.

HELEN CELIA KILUK
"Helka"

158 Concord Street. Entered from St. Stanislaus'. Future: Nursing. Hobby: Tennis.

JOAN KELLEY

18 Holbrook Avenue. Entered from Immaculate Conception. Future: Advertising Art. Hobby: Dancing.

ELIZABETH FRANCES KING
"Betty"

47 Shaw Street. Entered from Morey Junior High. Future: Receptionist. Hobby: Dancing.

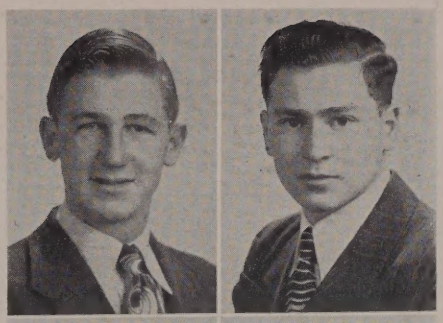

RICHARD KIRSCH
"Dick" "Crunch"

418 Princeton Blvd. Entered from Morey Junior High. Future: Civil Engineer. Hobby: Hunting, fishing, golfing.

HARVEY KOROBKIN
"Harv"

477 Parker Street. Entered from Morey Junior High. Activities: High School Band. Future: Business. Hobby: Music.

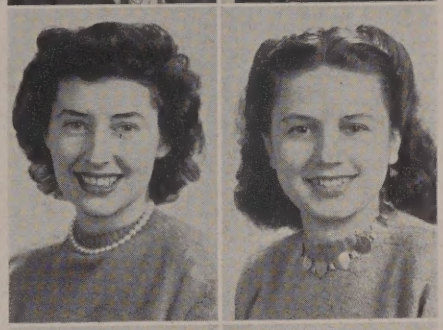

ALICE MAE KNIGHT
"Allie"

24 Liberty Street. Entered from Morey Junior High. Future: Nurse. Hobby; Dancing.

JENNIE KOROLOGOS

619 Market Street. Entered from Bartlett Junior High. Activities: Floormaster's Secretary. Future: Secretary. Hobby: Music.

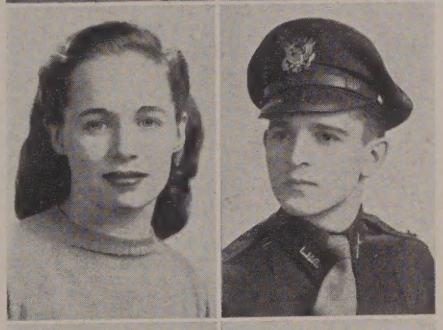

BARBARA LOUISE KNIGHT
"Barbie"

Dunstable Road, Tyngsboro. Entered from Winslow School, Tyngsboro. Activities: Cheerleader, 1st Vice President Senior Class, Accompanist for Special Chorus, Planning Council and accompanist for Variety Show 1946 and 1947, Y-Teens, Rainbow, Sec. Co-Ed Council. Future: New England Conservatory. Hobby: Music, sports, dancing.

ARTHUR G. KOUMANTZELIS
"Art"

398 Broadway. Entered from Bartlett Junior High. Activities: Boy Officer, Basketball Team, Newswriting. Future: Bentley School of Accounting. Hobby: Sports.

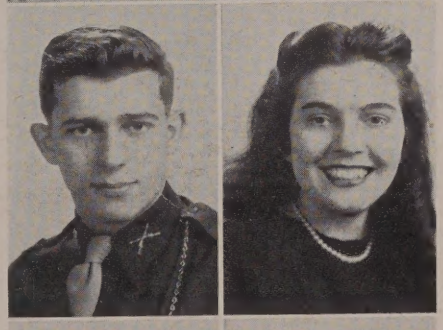

HENRY JOHN KOCHANEK
"Hank"

162 Lakeview Avenue. Entered from Varnum Junior High. Activities: DeMolay, Football team, Boy Officer. Future: C. P. A. Hobby: Sports.

ANNA KOUTOUZIS

169 Broadway. Entered from Bartlett Junior High. Future: Lowell Commercial College. Hobby: Skating.

BESSIE KOKAS

34 Willie Street. Entered from Bartlett Junior High. Activities: Special chorus. Future: Stenographer. Hobby: Sports.

ELIZABETH F. KOUTRAS
"Betty"

40 Waugh Street. Entered from Bartlett Junior High. Activities: Girl Officer, Tri-Hi, Science Club. Future: College. Hobby: Sports.

JOAN KOUTSOS

104 Grand Street. Entered from Varnum Junior High. Activities: Girl Officer, Floormaster's Secretary. Future: Commercial College. Hobby: Dancing, swimming.

IRENE LAJEUNESSE
"Ivy"

1482 Middlesex Street. Entered from St. Joseph's. Activities: Spanish Club, Science Club. Future: Teaching. Hobby: Music.

ALEXANDER KUBACKI
"Wally"

31 Salem Street. Entered from Bartlett Junior High. Activities: Boy Officer. Future: U. S. Army. Hobby: Reading.

THEODORE LANDOCH
"Mike"

115 Lakeview Avenue. Entered from Varnum Jr. High. Future: Business man. Hobby: Sports.

FLORENCE LAFERRIERE

22 Third Avenue. Entered from Pawtucket. Activity: Girl Officer. Future: Sargent College. Hobby: Swimming.

PEARL D. LANDRY

25 Lamb Street. Entered from Pawtucket Junior High. Future: Hairdresser. Hobby: Reading.

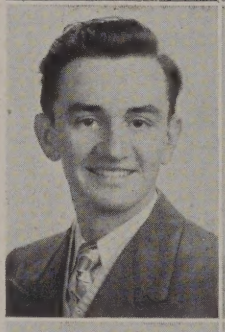

ROGER LAGASSE
"Frankie"

284 Salem Street. Entered from St. Joseph's. Future: Business. Hobby: Swimming.

THERESE LANGLAIS
"Cookie"

48 Riverside Street. Entered from Ste. Jeanne d'Arc. Activities: Personnel. Future: Secretary. Hobby: Bowling, ice skating, dancing.

ESTHER MAY LAIRD

3 Stanley Avenue. Entered from St. Michael's. Future: Nursing. Hobby: Dancing.

EILEEN MARIE LARDNER

138 Chapel Street. Entered from St. Peter's. Activity: Capt. Girl Officer's Regiment. Future: Nursing. Hobby: Dancing.

ROBERT LAVOIE
"Bob"

388 Fletcher Street. Entered from Bartlett Junior High. Activities: Boy Officer. Future: Grocer. Hobby: Model airplane building.

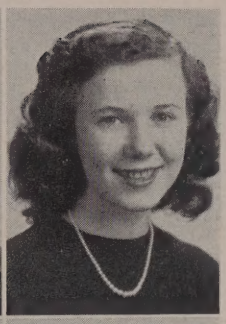

MARGARET A. LEAHY
"Peggy"

15 Pihl Street. Entered from Sacred Heart. Future: Office work. Hobby: Ice skating.

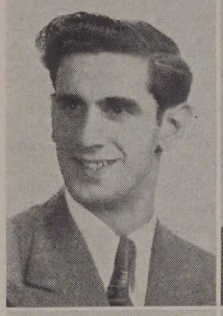

JOSEPH J. LAWRENCE
"Joe"

8 New Street. Entered from Butler Junior High. Activities: Hi-Y. Future: Musician. Hobby: Pool.

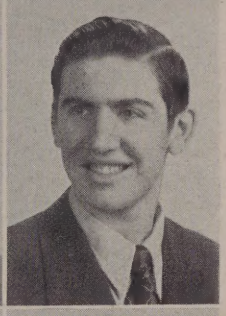

JOHN J. LELOS
"Willie"

153 Adams Street. Entered from Bartlett Junior High. Future: Service. Hobby: Sports.

HARRIET E. LAWRENSON
"Harri"

77 Harris Avenue. Entered from Morey Junior High. Activities: Basketball team, German Club. Future: Interior decorating. Hobby: Dancing.

DORIS R. LEMAY
"Dot"

794 Merrimack Street. Entered from St. Joseph's High. Activities: Y-Teens. Future: Nursing. Hobby: Dancing.

HARRIET V. LAWRENSON

451 Westford Street. Entered from Morey Junior High. Activities: Girl Officer, Personnel, Athletic Office. Future: Secretarial Work. Hobby: Dancing.

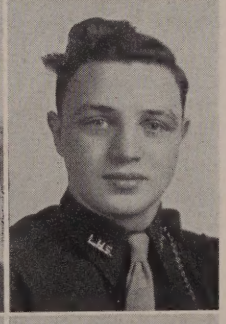

JOHN E. LEMIRE
"Jack"

52 Colonial Avenue. Entered from St. Jeanne d'Arc. Activities: Boy Officer, Hi-Y, Science Club, Home Room Representative, Football and Baseball Teams. Future: Harvard Medical School. Hobby: Dancing.

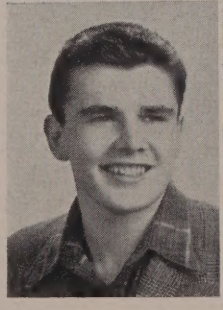

JOHN S. LAWTON
"Jack"

26 Draper Street. Entered from Moody Junior High. Activities: Class Treasurer, "Review," Football team, Newswriting. Future: College. Hobby: Hunting.

ARTHUR L. LEMKE
"Art"

54 Eighteenth Street. Entered from St. Michaels. Activities: Boy Officer, Hi-Y. Future: Textile Institute. Hobby: Dancing.

ALICE ANN LETENDRE

712 Gorham Street. Entered from St. Joseph's High. Future: Secretary. Hobby: Dancing.

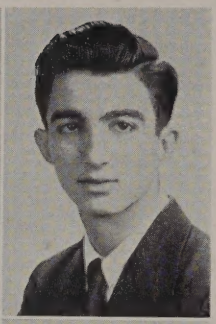

ALEXANDER V. LIAKAS
"Duke"

160 Cross Street. Entered from Bartlett Junior High. Future: U. S. Marines. Hobby: Sports.

BEATRICE C. LEVASSEUR
"Bea"

182 Emery Avenue. Entered from Hartford Junior High. Future: Hairdresser and cosmetician. Hobby: Sports.

LAURA JEAN LIBBEE
"Blondie"

120 Adams Street. Entered from Westlands School. Activity: Baton twirler. Future: Retailing. Hobby: Cooking.

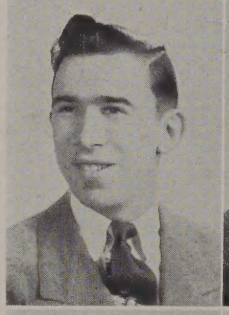

BURTON ALLEN LEVENTHAL
"Buddy"

40 Ware Street. Entered from Morey Junior High. Activity: L. H. S. Band. Future: Bentley School of Accounting. Hobby: Sports.

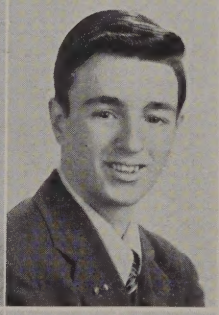

MICHAEL LIMPERIS
"Mike"

33 Sutherland Street. Entered from Varnum Junior High. Future: Restaurant owner. Hobby: Fishing.

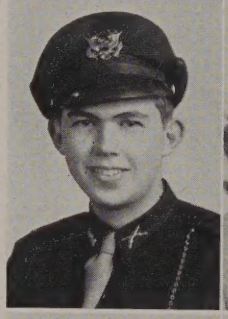

DONALD C. LEWIS
"Don"

136 Luce Street. Entered from Moody Junior High. Activities: Vice President of Science Club, Boy Officer, "Review." Future: Worcester Polytechnic Institute. Hobby: Sports.

BERNADETTE MADELINE LIPKA
"Bunnie"

282 Fayette Street. Entered from St. Stanislaus'. Activities: Y-Teens and Book Room. Future: Wilfred Academy of Cosmetology. Hobby: Bowling.

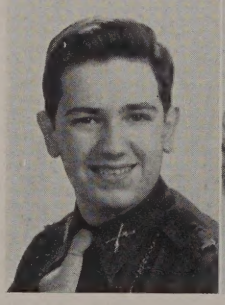

NICHOLAS C. LIACOPOULOS
"Nick"

185 Mt. Vernon Street. Entered from Bartlett Junior High. Activity: Boy Officer. Future: College. Hobby: Sports, basketball.

IRENE E. LISAVICH
"Blondie"

403 Central Street. Entered from D. A. Harmon, Hazleton, Penn. Future: Secretary. Hobby: Dancing.

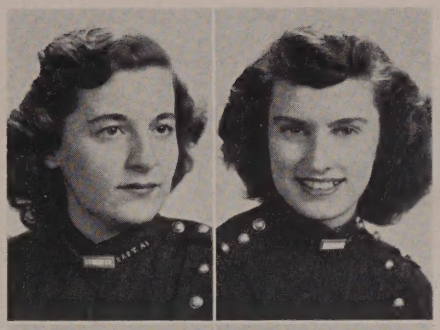

THEODORA LOLOS
"Teddy"

187 Mt. Vernon Street. Entered from Bartlett Junior High. Activities: Y-Teens, National Honor Society, Girl Officer, Science Club, "Spindle," "Review," Co-Ed Council, Newswriting, Dramatics. Future: College. Hobby: Dancing.

MARY P. LYNCH
"Patsy Ann"

920 Westford Street. Entered from Morey Junior High. Activities: Girl Officer, Personnel, "Spindle," "Review." Future: Secretary. Hobby: Piano.

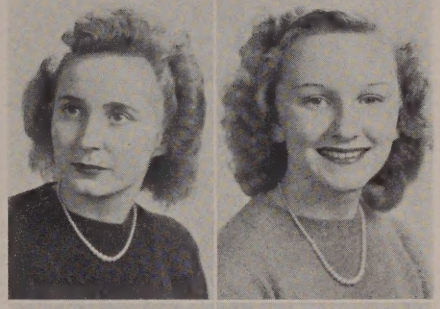

RUTH ELIZABETH LORMAN
"Tootie"

Westford Road, Tyngsboro. Entered from Winslow School, Tyngsboro. Future: Drafting. Hobby: Dancing, skating.

PRISCILLA VIRGINIA LYON
"Hippy"

215 Mammoth Road. Entered from Pawtucket Junior High. Future: Air Hostess. Hobby: Swimming.

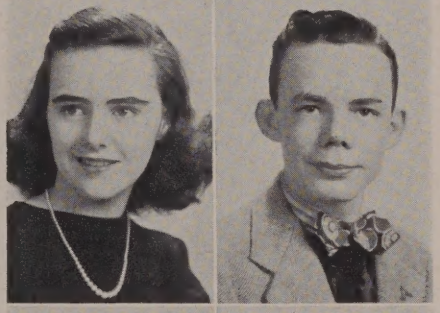

RUTH L. LOUCRAFT
"Ruthie"

118 Sanders Avenue. Entered from St. Patrick's. Future: College. Hobby: Dancing.

EDWARD MACKENNEY
"Mac"

17 Holden Street. Entered from Morey Junior High. Future: Electrical Contractor. Hobby: Sports.

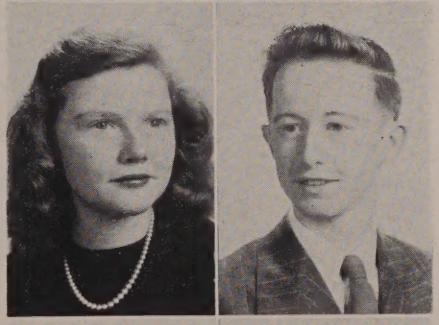

BARBARA T. LOVERUDE
"Barby"

174 Eleventh Street. Entered from Varnum Junior High. Activities: Orchestra, Special Chorus, Spanish Club. Future: Bates, Simmons, Hospital Dietitian.

HAROLD MACLEAN
"Harry"

118 Myrtle Street. Entered from Varnum Junior High. Activities: Sports. Future: Mechanical Engineer. Hobby: Collecting records.

ALBERT P. LUSSIER
"Pete"

268 Hildreth Street. Entered from St. Louis. Activity: Boy Officer. Future: Service. Hobby: Sports.

RUTH ISABELLA MCALPINE
"Mac"

94 Midland Street. Entered from Morey Junior High. Future: Melrose Hospital Training School. Hobby: Reading and sports.

ELIZABETH MCAVINNUE
"Betty"

339 Mammoth Road. Entered from Pawtucket Junior High. Activity: National Honor Society. Future: Secretary. Hobbies: Skating and bowling.

FRANCIS MARTIN MCCARTHY
"Mac"

48 South Walker Street. Entered from Morey Junior High. Activities: Officer in Regiment. Future: Merchandising. Hobby: Dancing.

JOAN F. MCAVINNUE
"Red"

339 Mammoth Road. Entered from Pawtucket Junior High. Activity: Spanish Club. Future: Commercial artist. Hobby: Drawing, dancing, skating.

KATHERINE E. MCCARTHY
"Kay"

325 Rogers Street. Entered from Immaculate Conception. Activity: Basketball. Future: Lowell Teachers College. Hobby: Sports.

ELEANOR MCCABE
"Mac"

67 Kinsman Street. Entered from St. Peter's. Future: Secretary. Hobby: Dancing.

MARY RITA MCCARTHY
"Gilda"

104 Woodward Avenue. Entered from Pawtucket Junior High. Future: Academie Moderne. Hobby: Dancing, sports.

ALMA L. MCCALLUM
"Scotty"

Pelham, N. H. Entered from Pelham Junior High. Activities: Special chorus. Future: Telephone operator. Hobby: Music.

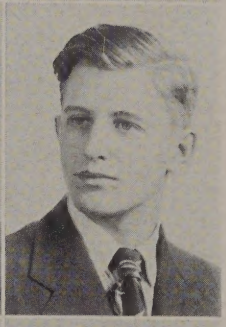

WILLIAM MCCARTHY
"Mac"

104 Woodward Avenue. Entered from Pawtucket Junior High. Activities: Hi-Y. Future: Business man. Hobby: Sports.

JANICE MCCANN
"Mickey"

414 Wentworth Avenue. Entered from Moody Junior High. Activities: Teen Canteen Committee, newswriting. Future: Secretary. Hobby: Dancing, swimming, skating.

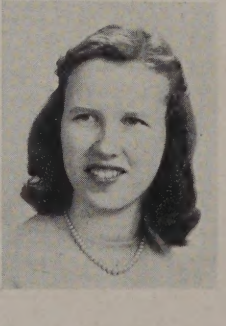

JEAN MCGRATH
"Jeanie"

15 Barclay Street. Entered from Morey Junior High. Activities: Switchboard operator, chorus, Rainbow. Future: Chamberlain School. Hobby: Dancing, skating.

EILEEN MCGUIRE

32 Belmont Avenue. Entered from Moody Junior High. Activities: Captain of Girl Officers. Special Chorus, Science Club, Musical Shows. Future: New England Conservatory of Music. Hobby: Dancing.

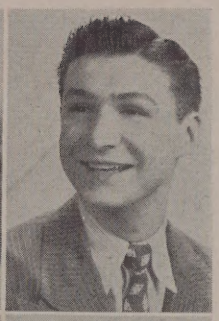

NICHOLAS "NICK" MACARONIS

548 Fletcher Street. Entered from Bartlett Junior High. Activities: Baseball and basketball teams. Future: Baseball. Hobby: Sports.

ALICE MCINERNEY
"Freckles"

101 Woodward Avenue. Entered from Pawtucket Junior High. Activities: Switchboard operator. Future: Secretary. Hobby: Dancing.

VIRGINIA H. MACHADO
"Ginny"

13 Burns Street. Entered from Butler Junior High. Future: Stenographer. Hobby: Dancing.

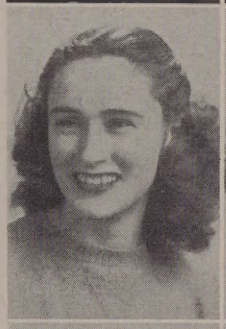

PRISCILLA KAREEN MCKINLEY
"Pat"

126 Powell Street. Entered from Morey Junior High. Future: Artist. Hobby: Knitting.

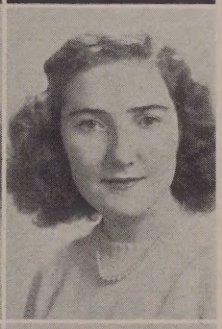

ANN CLARE MAGUIRE
"Moe"

31 Prospect Street. Entered from St. Peter's. Activities. S. B. Operator. Y-Teens. Future: Telephone Operator. Hobby: Skating, dancing.

MARY MCMANUS

421 Wilder Street. Entered from R. G. Shaw School, Boston. Future: Secretary. Hobby: Music.

JOHN MAHER
"Johnny"

88 Main Street. Entered from Butler Junior High. Activities: Boy Officer. Future: Aeronautical Engineer. Hobby: Hunting.

CHARLES MCQUADE
"Charley"

196 Shaw Street. Entered from Morey Junior High. Activities: Class Motto Committee. Future: Business man. Activities: Playing pool.

DONALD MAHONEY
"Buck"

205 High Street. Entered from Moody Junior High. Activities: Captain of the Range in Boys' Regiment. Future: Drafting. Hobby: Drawing.

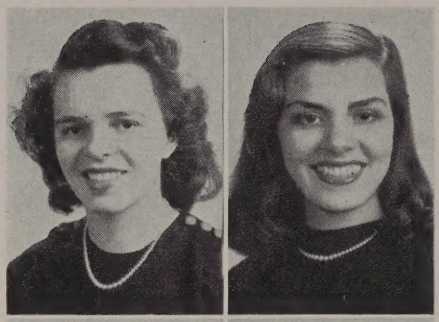

MARGARET MAHONEY
"Moe"

806 Broadway Street. Entered from Bartlett Junior High. Activity: German Club. Future: Secretary. Hobby: Dancing.

MARY MARINOPOULOS

234 Adams Street. Entered from Bartlett Junior High. Activities: Junior Red Cross, Home Room Representative, Science Club, Y-Teens. Future: Artist. Hobby: Sports.

LILLIAN MAJOR
"Lil"

58 Rea Street. Entered from Moody Junior High. Activity: Special Chorus. Future: Nursing. Hobby: Swimming.

SERGE RICHARD MARION
"Si"

12 Martin Street. Entered from St. Jeanne d'Arc. Activities: Boy Officer. Future: Business man. Hobby: Bowling, Ice Skating, Dancing.

PENELOPE MANEKAS
"Penny"

86 Rock Street. Entered from Bartlett Junior High. Activity: Secretary to a floor master. Future: Stenographer. Hobbies: Sewing, reading.

IRENE MARKARIAN
"Pinky"

5 Appleton Place. Entered from Butler Junior High School. Activities: Girl Officer, Special Chorus. Future: Model. Hobby: Swimming.

HARRY MARANIAN

94 School Street. Entered from Mt. Rainier High, Mt. Rainier, Md. Future: Accountant. Hobby: Coin collecting.

SHIRLEY ALICE MARTEL
"Shirl"

19 Durant Street. Entered from Varnum Junior High. Activities: Girl Officer, Room 100. Future: Airline Hostess. Hobby: Dancing.

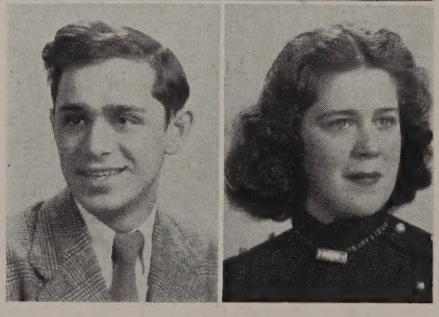

PETER MARANIAN
"Pete"

94 School Street. Entered from Mt. Rainier High, Mt. Rainier, Md. Future: Business College. Hobby: Puzzles.

MARY L. MARTIN
"May"

165 Andover Street. Entered from Immaculate Conception. Activities: 1st Lieut. Girl Officers, Y-Teens, Special Chorus. Future: Lowell Teachers' College. Hobby: Dancing.

MARJORIE E. MASON
"Margie"

36 Eighteenth Street. Entered from Varnum Junior High. Activities: Basketball, Lowell Youth Council. Future: Lowell State Teachers' College. Hobby: Sports.

CAROLE METROPOLIS

130 Farmland Road. Entered from Varnum Junior High. Future: Stenographer. Hobby: Dancing.

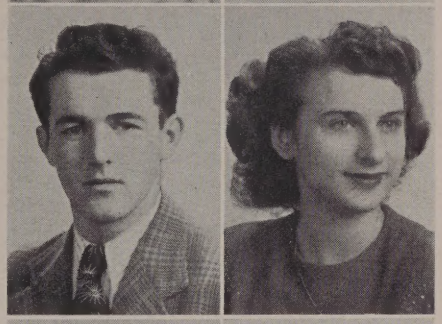

MARTIN T. MEEHAN
"Buster"

44 Bachelder Street. Entered from St. Patrick's. Activities: Baseball team. Future: Bentley School of Accounting. Hobby: Sports.

BETTY G. MICHAELS
"Mike"

59 Ware Street. Entered from Morey Junior High. Activities: President of Greenhalge Debating Society, Homeroom Representative, Science Club. Future: College. Hobby: Skiing.

ARTHUR MERCIER
"Art"

40 Phebe Avenue. Entered from Pawtucket Junior High. Activities: Football, baseball teams. Future: College. Hobby: Dancing, hunting, traveling.

HELEN MICHALIDES
"Mich"

3 Marion Street. Entered from Bartlett Junior High. Activities: Girl Officer, "Review," Switchboard Operator. Future: College. Hobby: Dancing, sports, and driving.

RAYMOND E. MERCIER, JR.

11 Sutherland Street. Entered from Varnum Junior High. Activity: "Spindle." Future: U. S. Navy. Hobby: Dancing.

CONSTANCE MIDDLETON
"Connie"

6 Nichols Street. Entered from Morey Junior High. Activities: Mr. Donoghue's Office, "Spindle." Future: Work. Hobby: Dancing.

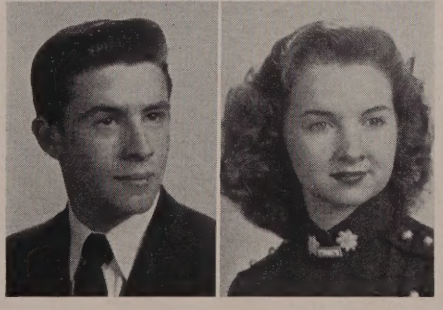

KENNETH S. MERRILL
"Merrilly"

364 Varnum Avenue. Entered from Pawtucket Junior High. Activities: Hi-Y, Co-Ed Council. Future: College. Hobby: Fishing.

DOROTHY ANN MILLER
"Dottiann"

13 Harrison Street. Entered from Immaculate Conception. Activities: National Honor Society, "Review," Lt. Colonel Girl Officers, Special Chorus. Future: Boston University. Hobby: Music.

NORMA ELLEN MILLER

21 Hadley Street. Entered from Morey Junior High. Future: Artist. Hobby: Drawing.

LUCILLE T. MORIN
"Lu"

103 Avon Street. Entered from Pawtucket Junior High. Activities: Girl Officer. Future: Nurse. Hobby: Ice skating.

MELIA MITSOPOULOS

106 Rock Street. Entered from Bartlett Junior High. Future: Nurse. Hobby: Dancing, reading.

ROBERT F. MORIN
"Bob"

135 Foster Street. Entered from St. Peter's. Future: Aviation. Hobby: Skating, football, baseball.

LORRAINE GLORIA MOGE
"Larry"

46 West Fifth Street. Entered from St. Michael's. Future: Newspaper work. Hobby: Dancing.

JOSEPH MORRILL
"Joe"

22 Royal Street. Entered from Moody Junior High. Activities: Hi-Y, Boy Officer. Future: Elctrician. Hobby: Dancing and sports.

EDMUND MONETTE
"Eddie"

23 Burnside Street. Entered from Morey. Future: Pharmacist, Mass. College of Pharmacy. Hobby: Horseback riding.

ELEANOR MOUSHEGIAN
"Margie"

26 Plummer Avenue. Entered from Moody Junior High. Activities: Girl Officer, Vice Pres. of National Honor Society, Science Club. Future: College. Hobby: Music.

DORIS MORIN

928 Lakeview Avenue. Entered from St. James' School (Danielson, Conn.) Activities: Head Secretary in the Athletic Office, Personnel. Future: Secretary. Hobbies: Swimming, dancing, tennis.

JAMES EDWARD MOYNIHAN
"Jimmie"

66 Highland Avenue. Entered from Morey Junior High. Activities: Boy Officer, C. Y. O. Future: Boston College. Hobby: Hunting.

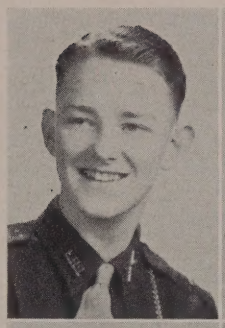

EDWARD E. MULLIGAN
"Eddie"

168 Pleasant Street. Entered from Immaculate Conception. Activities: Boy Officer. Future: Business. Hobby: Dancing, sports.

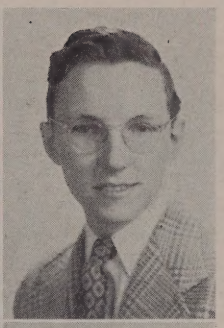

JOHN MURRAY
"Jack"

25 Westchester Street. Entered from Morey Junior High. Future: Contractor. Hobby: Cabinet work.

CATHERINE MULLIN
"Kay"

88 Fort Hill Avenue. Entered from Immaculate Conception. Activities: Special Chorus, Science Club. Y-Teens. Future: Medical Secretary. Hobby: Dancing, horseback riding, tennis.

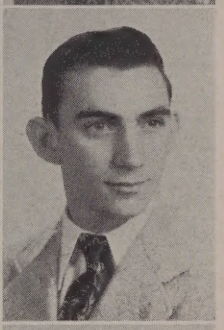

EDWARD J. MYRON
"Ed"

161 Smith Street. Entered from Bartlett Junior High. Future: Radio. Hobby: Bowling.

JAMES MULLIN
"Jimmy"

3 Jewett Avenue. Entered from Varnum Junior High. Activities: Manager of Football Team. Future: Lawyer. Hobby: Long Distance Running.

RONALD NEAULT
"Ronny"

118 Mt. Washington Street. Entered from St. Joseph's High. Activities: Boy Officer. Future: Business. Hobby: Hunting and fishing.

DORIS T. MURPHY
"Dot"

294 E. Merrimack Street. Entered from Sacred Heart. Activities: Y-Teens, Girl Officer. Future: Commercial College. Hobby: Dancing.

SAUUL LEWIS NEIDLEMAN
"Needle"

151 Bellevue Street. Entered from Morey Junior High. Activities: Band, Treasurer of Science Club, National Honor Society, Music Editor of "Review". Future: M. I. T. or Harvard. Hobby: Stamp Collecting, bowling, and reading.

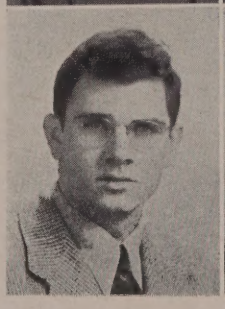

A. JAMES MURPHY

80 Anderson Street. Entered from Butler Junior High. Future: Music. Hobby: Music.

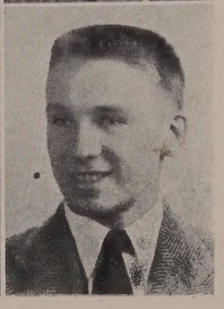

GEORGE NESKEY

Pelham, N. H. Entered from Pelham Junior High. Future: Merchant seaman. Hobby: Hunting, motorcycling, skiing

JoAnn Noonan
"Jo"

21 Frothingham Street. Entered from Immaculate Conception. Activities: Tri-Hi, Major in Girls' Battalion, Special Chorus, Science Club. Future: Bridgewater State Teachers' College. Hobby: Collecting foreign dolls, sports.

Thomas E. O'Brien
"Shadow"

50 Willow Street. Entered from Immaculate Conception. Activity: Boy Officer. Future: College. Hobby: Movies.

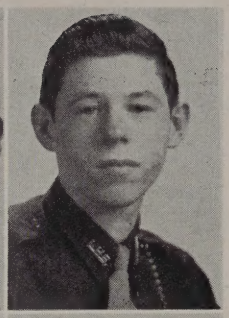

Richard William Noonan
"Dick"

71 C Street. Entered from Morey Junior High. Activities: Boy Officer, Hi-Y. Future: Scientist, College. Hobby: Reading, dancing.

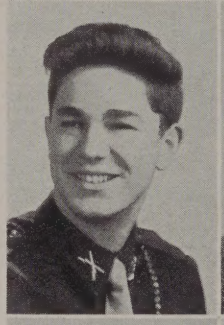

John J. Obst
"Jack"

100 West Street. Entered from St. Michael's. Future: Aviation. Hobby: Sports.

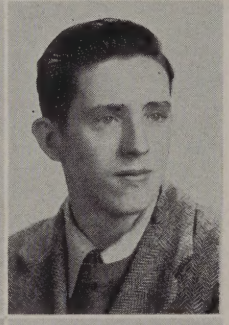

Frank E. O'Brien

5 West Eleventh Street. Entered from St. Michael's. Activities: Boy Officer, Spanish Club, Hi-Y, Debating, Red Cross, Editor-in-chief, "Review," "Spindle." Future: Journalism. Hobby: Sports —all kinds, all times.

Lillian O'Connor
"Lill"

47 Walnut Street. Entered from St. Peter's. Activities: Girl Officer, Co-Ed, Tri-Hi. Future: Typist. Hobby: Dancing, Sports.

Eileen O'Brien
"O'Bie"

53 Hildreth Street. Entered from St. Michael's. Activities: C.Y.O., Co-Ed. Future: Secretary. Hobby: Dancing, tennis.

Mary Elizabeth O'Donnell
"Betty"

65 Huntington Street. Entered from Moody Junior High. Activities: Girl Officer and Science Club. Future: College. Hobby: Sports.

J. Noreen O'Brien

319 Thorndike Street. Entered from St. Peter's. Activity: German Club. Future: College. Hobby: Movies and Classical Music.

John O'Grady
"Junior"

1234 Gorham Street. Entered from Keith Academy. Future: Service. Hobby: Dancing, outdoor sports.

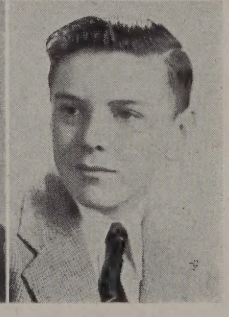

NEIL OLIVER

19 R. Lundberg Street. Entered from Butler Junior High. Future: Business. Hobby: Sports and dancing.

HELEN MARIE O'NEIL

19 Common Avenue. Entered from St. Patrick's. Future: Secretarial work. Hobby: Skating.

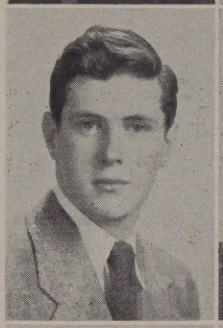

JOHN O'LOUGHLIN
"Bama"

114 Agawam Street. Entered from Sacred Heart. Activities: Baseball, basketball. Future: Army. Hobby: Collecting butterflies.

WILLIAM P. O'NEIL
"Bill"

120 Bowden Street. Entered from Keith Academy. Activities: Hi-Y, Track Team, Boy Officer. Future: Radio Engineering. Hobby: Dancing, swimming, ice skating.

GLORIA THERESE O'MALLEY
"Glo"

45 Durant Street. Entered from St. Michael's. Future: Nursing. Hobby: Dancing, skating.

BARBARA O'NEILL
"Babs"

478 Gorham Street. Entered from St. Peter's. Activities: Personnel, Red Cross, Y-Teens, Athletic office. Future: Secretary. Hobby: Dancing swimming.

MARY HELEN O'MALLEY
"Sissy"

30 Fay Street. Entered from Sacred Heart. Activity: Girl Officer. Future: Nursing. Hobby: Swimming, dancing and bowling.

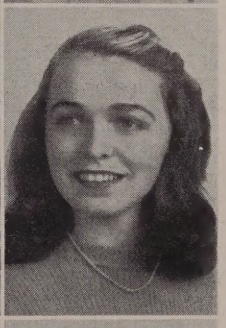

THERESA CATHERINE O'NEILL
"Terry"

2 Long Pond Road, Tyngsboro. Entered from Winslow Grammar School. Activities: Cheerleader, newswriting. Future; Nursing. Hobby: Dancing, sports.

PETER ONANIAN

38 Whipple Street. Entered from Butler Junior High. Future: Boston University. Hobby: Billiards.

WILHELMINA J. O'NEILL
"Billie"

79 Vernon Street. Entered from St. Peter's. Activities: Science Club, Greenhalge Debating Society, Y-Teens. Future: B. C. School of Nursing. Hobby: Sketching.

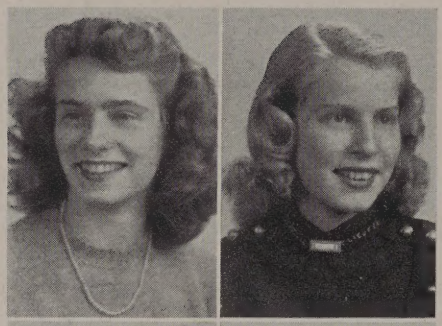

EVELYN ORCUTT
"Oakie"

4 Ready Avenue. Entered from St. Patrick's. Activities: Homeroom representative, Co-Ed. Future: Typist. Hobby: Dancing.

HILDRETH PALMER
"Hildy"

67 Parkview Avenue. Entered from Moody Junior High. Activities: "Review," Science Club, Girl Officer. Future: Massachusetts School of Art. Hobby: Sports.

BARBARA G. OUELLETTE
"Sis"

135 Chelmsford Street. Entered from Morey Junior High. Future: Secretary. Hobby: Dancing, movies, basketball.

RICHARD S. PALMER
"Tink"

184 Wentworth Avenue. Entered from Moody Junior High. Activities: Boy Officer, baseball (3 yrs.), Football (4 yrs.) Future: Elec. Engineer. Hobby: Dancing, sports.

FRANCES MARIE PADUCH
"Franny"

8 Cady Street. Entered from St. Stanislaus'. Future: Nursing. Hobby: Dancing, spending money.

BERTHA PANAGIOTOPOULOS

20 Phillips Street. Entered from Bartlett Junior High. Activity: Mr. Brennon's Secretary. Future: Bookkeeper. Hobby: Movies and dancing.

ROBERT E. PAGE
"Bob"

9 Lane Court. Entered from Morey Junior High. Future: Salesman. Hobby: Baseball and basketball.

FOTINE PANAGOPOULOS
"Frannie"

232 Adams Street. Entered from Bartlett Junior High. Activities: Special Chorus, Mr. Donovan's Office. Future: Bookkeeper. Hobby: Dancing, swimming and eating.

DOROTHY M. PAIGE
"Rusty"

306 Wilder Street. Entered from Morey Junior High. Future: Husbandry, specializing in the raising of saddle horses. Hobby: Sports, mainly the training and schooling of saddle horses.

MARGARET PANAGOPOULOS
"Margie"

47 Lagrange Street. Entered from Bartlett Junior High. Future: Secretary. Hobby: Dancing, tennis, and movies.

MARTHA J. PANGBURN
"Marty"

11 Newell Street. Entered from Morey Junior High. Future: Beautician. Hobby: Driving, skating.

OLGA PATTERSON
"Pat"

55 Franklin Street. Entered from Bartlett Junior High. Activities: Y-Teens, Secretary to Mr. Brennon, Newswriting Class. Future: Stenographer. Hobby: Reading.

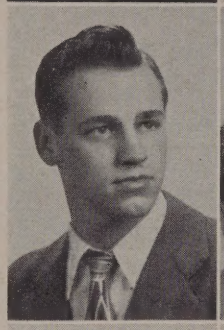

ROBERT A. PAQUETTE
"Bob"

566 School Street. Entered from Morey Junior High. Future: Petros and Paquette Sport Store. Hobby: Sports.

GERTRUDE ANN PAUL
"Honey"

267 Pawtucket Street. Entered from Bartlett Junior High. Future: Nurse. Hobby: Collecting snapshots.

RITA MARIE PARKS
"Parksy"

774 Broadway. Entered from Chelmsford Grammar School. Future: Secretary. Hobby: Dancing and swimming.

ALGIRD PAULAUSKAS
"Al"

579 Lawrence Street. Entered from Butler Junior High. Future: U. S. Navy. Hobby: Motor cycling, skiing.

L. LEONARD PATRICK
"Len"

418 Mammoth Road. Entered from Lowell Trade School. Activities: Football, track. Future: Electrical Engineering. Hobby: Mechanical work.

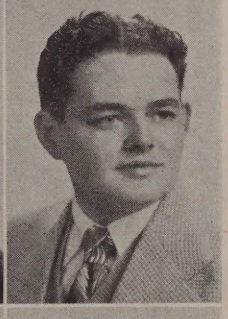

GERALD PAYTON
"Gerry"

365 Concord Street. Entered from Immaculate Conception. Future: Engineer. Hobby: Bowling.

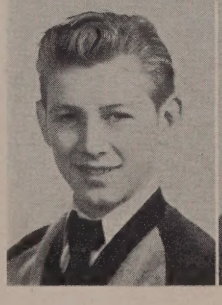

MICHAEL C. PATTAVINA
"Mickey"

8 West Street. Entered from Varnum Junior High. Future: Salesmanship. Hobby: Repairing small items.

LEE PEIKES
"Spike"

43 Bellevue Street. Entered from Keith Academy. Future: Lawyer. Hobby: Stamp collecting.

BERNEICE FLORENCE PELLETIER
"Bunny"

23 Newhall Street. Entered from Moody Junior High. Future: Textiles. Hobby: Hiking, reading.

HARRY PETROS
"Harry"

14 Somerset Street. Entered from Morey Junior High. Activities: Boy Officer, C. Y. O., Hi-Y. Future: Petros and Paquette Sport Store. Hobby: Sports.

ELEANOR PELTIER
"Ellie"

53 Leeds Street. Entered from Pawtucket Junior High. Future: Secretary. Hobby: Dancing, ice skating.

M. EVA PICANSO
"Angel"

270 Lincoln Street. Entered from Butler Junior High. Future: Nurse. Hobby: Dancing, movies.

FLORENCE R. PETERS
"Flo"

184 Totman Road. Entered from Pawtucket Junior High. Activity: Co-Ed. Future: Secretary. Hobby: Dancing, skating.

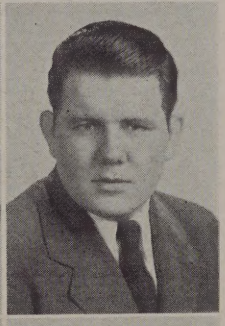

GEORGE J. PICARD

46 Ursula Street. Entered from Ste. Jeanne d'Arc. Activities: Baseball, football, basketball. Future: College. Hobby: Hunting.

MARGARET JEAN PETERS
"Peggy"

163 Fort Hill Avenue. Entered from Moody Jr. High. Activities: Girl Officer, Officer in Rainbow, National Honor Society. Future: Chemist—L. T. I. Hobby: Dancing, skating, swimming.

LEONA PIERCE
"Nona"

465 Beacon Street. Entered from Lexington High. Future: College. Hobby: Reading, music.

GEORGIA PETRAKOS

161 School Street. Entered from Morey Junior High. Activities: Girl Officer. Future: Laboratory Technician. Hobby: Dancing, skating, swimming.

THERESA A. PIERCE
"Terry"

53 Bartlett Street. Entered from Immaculate Conception. Activities: Girl Officer, Special Chorus. Future: Boston Lee School of Music. Hobby: Singing.

GLORIA PILATO

103 Railroad Street. Entered from St. Peter's. Activities: Switchboard operator, Secretary in Mr. McIntyre's Office, Girl Officer. Future: Secretary. Hobby: Dancing.

ELEANOR A. QUATTROCHI

24 Ware Street. Entered from Morey Junior High. Activity: Co-Ed. Future: Secretary. Hobby: Dancing, movies.

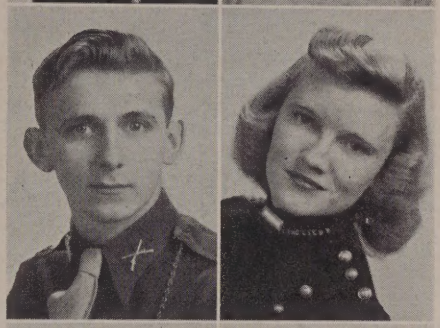

STALEY M. PODGORNI
"Stan"

57 Methuen Street. Entered from Varnum Jr. High. Activities: Captain in Boys' Regiment, DeMolay. Future: High School Teacher. Hobby: Reading.

MILDRED T. QUEALY
"Millie"

96 Grove Street. Entered from Morey Junior High. Activities: Girl Officer, C. Y. A. Future: Office work. Hobby: Dancing, swimming.

DAVID L. PORTER
"Dutchie"

95 Midland Street. Entered from Morey Jr. High. Future: Radio. Hobby: Sports.

EDWARD QUINN
"Quinnie"

361 Stevens Street. Entered from Morey Junior High. Activity: C. Y. O. Future: Jeweler. Hobby: Baseball.

FRED W. PULTAR
"Freddy"

428 Rogers Street. Entered from Dracut High. Activity: German Club. Future: Army Air Corps. Hobby: Swimming, horseback riding.

ELEANOR REARDON
"Chipper"

59 Grove Street. Entered from Morey Junior High. Activity: Co-Ed. Future: Nurse's Training. Hobby: Dancing, movies.

BARBARA A. PURTELL
"Babs"

73 Inland Street. Entered from Bartlett Junior High. Future: Stenographer. Hobby: Ice skating, movies.

MARY JO REBEIRO

377 Lakeview Avenue. Entered from Varnum Junior High. Future: Secretary. Hobby: Dancing, bowling, movies.

GERRY REGAN
"Louie "

341 East Merrimack Street. Entered from Immaculate Conception. Activity: Hi-Y. Future: Sports Commentator. Hobby: Sports.

PENELOPE RIGOPOULOS
"Penny"

387 Market Street. Entered from Bartlett Junior High. Activities: Floor master's secretary. Future: College. Hobby: Dancing and skiing.

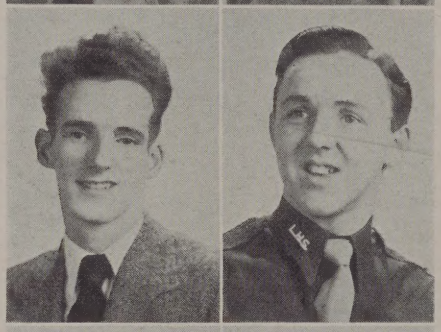

WILLIAM H. RENO
"Bill"

536 Concord Street. Entered from Immaculate Conception. Future: Accountant. Hobby: Bowling.

FRED J. RILEY

36 Hampshire Street. Entered from St. Michael's. Activities: Boy Officer, Hi-Y, Stamp Club. Future: Pharmacy. Hobby: Dancing and hunting.

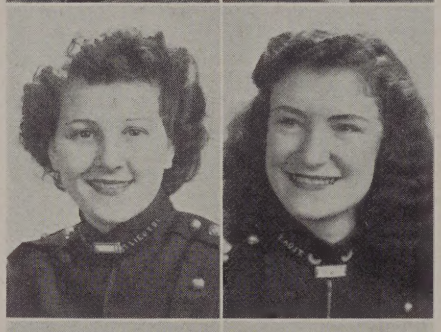

PATRICIA M. RICHARD
"Pat"

63 Hildreth Street. Entered from St. Michael's. Activity: Girl Officer. Future: Secretary. Hobby: Dancing and swimming.

ELEANOR ROARKE

30 Winthrop Avenue. Entered from Morey Junior High. Activities: Girl Officer. Switchboard operator. Future: Secretary. Hobby: Dancing.

LOIS RICHARDS
"Red" "Ginger"

87 Stratham Street. Entered from Riverside Grammar. Activity: Floormaster's Secretary. Future: Secretarial work. Hobby: Drawing.

D. ALAN ROCK

370 Beacon Street. Entered from St. Michael's. Activities: Pres. Hi-Y, Capt. in Regt. Chairman of Junior Red Cross, Greenhalge Debating Society, National Forensic League. Future: Medicine. Hobby: Dancing.

THOMAS RICHARDSON

244 West Manchester Street. Entered from Butler Junior High. Future: Civil Service. Hobby: Ice skating.

BARBARA JOAN RODGERS
"Barbie"

86 Chauncey Avenue. Entered from Morey Junior High. Activities: Girl Officer, Science Club. Future: Simmons College. Hobby: Dancing.

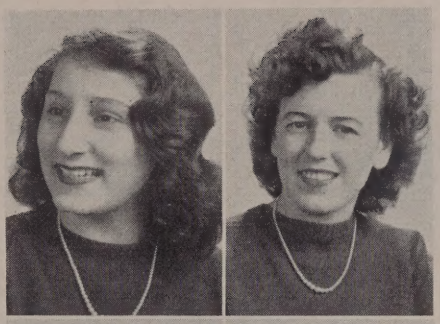

MARIE JOAN RODOPOULOS
"Roddie"

146 Liberty Street. Entered from Morey Junior High. Future: Secretary. Hobby: Singing.

BERNICE ROWE

18 Royal Street. Entered from Sacred Heart. Future: Artist. Hobby: Dancing.

FRANCES G. ROLAND
"Gerrie"

17 Willow Street. Entered from Aiken Private School, Fla. Future: Nurse. Hobby: Horseback riding, swimming, music.

JULIA RUSOMANI
"Julie"

398 Broadway. Entered from Bartlett Junior High. Activities: Treasurer of the German Club, basketball team. Future: Business. Hobby: Art and collecting snapshots.

BARBARA J. ROSENSON
"Barbie"

452 Wilder Street. Entered from Morey Junior High. Activities: Girl Officer, Science Club, National Honor Society. Future: Laboratory Technician. Hobby: Dancing.

STANLEY A. RUTA

10 May Street. Entered from Varnum Junior High. Activity: Boy Officer. Future: Engineer. Hobby: Sports.

DEMITROULA JEAN ROUSES
"Debbie"

3 Wiggin Street. Entered from Bartlett Junior High. Future: Writer. Hobby: Reading, collecting stamps, sports.

RITA SALOIS

182 Vernon Street. Entered from St. Patrick's. Future: Business. Hobby: Dancing and collecting photographs.

BEATRICE ROUX
"Betty"

2 Fenwick Terrace. Entered from Bartlett Junior High. Activity: Y-Teens. Future: Secretary. Hobby: Dancing.

MICHAEL G. SAMPAS
"Mike"

2 Stevens Street. Entered from Morey Junior High. Activities: B. O. Lieutenant-Colonel, football. Future: College-Medicine. Hobby: Swimming.

HERBERT SANDLER
"Herby"

258 Princeton Blvd. Entered from Morey Junior High. Activities: Class variety show, Boy Officer, special chorus. Future: College. Hobby: Baseball, singing.

RICHARD I. SAWYER
"Dick"

2 Lewis Street. Entered from St. Patrick's Junior High. Activities: Baseball team. Future: Clerk. Hobby: Skating, sports.

ELEANOR MAY SANTOS
"Sandy"

357 Plain Street. Entered from Sacred Heart. Activities: Captain in G. O., President of Y-Teen, Mr. McHugh's secretary, shows. Future: Secretary. Hobby: Dancing.

EVELYN SAYBALL

18 Ellingsburg Street. Entered from St. Patrick's. Activities: Special chorus, Y-Teens. Future: College. Hobby: Singing and dancing.

MARY CHARLOTTE SANTOS
"Meemie"

40 Manchester Street. Entered from Butler Junior High. Future: Secretary. Hobby: Tatting.

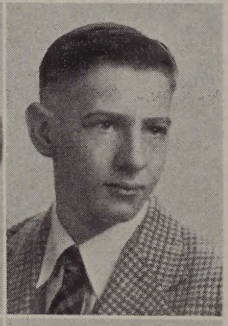

WILLIAM SCOTT
"Bill"

97 Humphrey Street. Entered from Varnum Junior High. Future: Fireman. Hobby: Hunting.

ALICE A. SARKISIAN

185 Grand Street. Entered from Butler Junior High.. Activity: Special chorus. Future: Pianist. Hobby: Dancing and reading.

HELEN PATRICIA SEXTON
"Chickie"

21 Orford Street. Entered from Pawtucket Junior High. Activity: Capt. in G. O. Battalion. Future: Beautician. Hobby: Dancing.

JOHN SAVAGE
"Jack"

390 Pawtucket Street. Entered from Bartlett Junior High. Activities: 2nd Lieutenant B. O., Co-Ed, Hi-Y. Future: Undertaker. Hobby: Swimming.

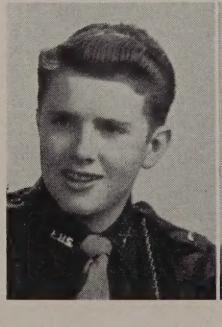

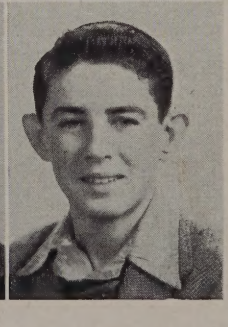

CHARLES SHANLEY
"Chuckie"

24 Greenfield Street. Entered from Morey Junior High. Future: Electrician. Hobby: Stamp collecting, sports.

CHARLES S. SHARKEY, JR.

23 Meadowcroft Street. Entered from Sacred Heart. Activities: Science Club, National Honor Society, Major—Boys' Regiment, Program Chairman Greenhalge Debating Society. Future: Scientist. Hobby: Basketball, hockey.

THERESA R. SMALARZ
"Terry"

14 Livermore Street. Entered from Immaculate Conception. Activities: Personnel. Future: Secretary. Hobby: Skating, dancing, swimming.

RUTH SHEA

3 Coburn Place. Entered from St. Michael's. Future: Commercial College. Hobby: Dancing and sports.

ADELE SMITH

121 Lawrence Street. Entered from Butler Junior High. Future: Nurse. Hobby: Collecting Sinatra records.

TERESA C. SHORT
"Terry"

625 East Merrimack Street. Entered from Immaculate Conception. Activities: Special Chorus, Science Club, Y-Teens, Girl Officer, C. Y. O. Future: Nursing. Hobby: Music and dancing.

GEORGE SOROTA
"Georgie"

1 Blodgett Street. Entered from Morey Junior High. Activities: Boy Officer, National Honor Society, "Review," Orchestra, Special chorus, Science Club. Future: Lawyer. Hobby: Electricity.

CARL D. SIGVARDSON
"Swede"

11 Cheney Place. Entered from Morey Junior High. Future: Mechanical Engineer. Hobby: Gas models. skating.

AMELIA SOUSA
"Bev"

104 Bedford Avenue. Entered from Pawtucket Junior High. Activities: Switchboard operator, Athletic office, Girl officer, National Honor Society, "Spindle." Future: Secretary. Hobby: Piano, dancing.

LAURA SILVA

801 Moody Street. Entered from Pawtucket Junior High. Activities: Science Club, Greenhalge Debating Society. Future: Nurse. Hobby: Piano, stamps.

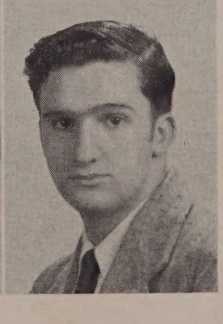

GEORGE JOSEPH SOUSA

494 Lawrence Street. Entered from Butler Junior High. Activities: German Club officer, Newswriting class. Future: Advertising. Hobby: Collecting records.

GENEVIEVE M. SPONHOLTZ
"Chick"

31 Bellevue Street. Entered from St. Peter's. Future: College. Hobby: Dancing.

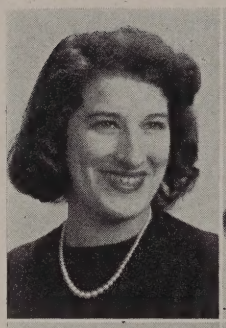

ELIZABETH ANN STEVENS
"Liz"

35 Wetherbee Avenue. Entered from Moody Junior High. Activities: Member C. Y. C. Future: Nurse. Hobbies: Drawing, skating and cooking.

FRIEDA SPYROPOULOS

15 Varney Street. Entered from Bartlett Junior High. Activities: Y-Teens, Co-Ed. Future: Commercial College. Hobby: Dancing and swimming.

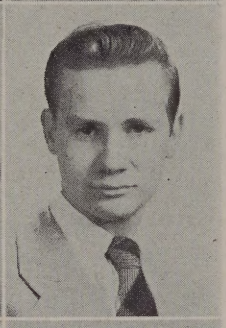

GILBERT A. STEVENS
"Gil"

20 Huntington Street. Entered from Chelmsford High. Activities: "Spindle", Chairman Rec. Comm., DeMolay, L. H. S. Musical Show. Future: Engineer. Hobby: Mechanics.

PETER S. STAMATAKAKOS
"Jinx"

130 Suffolk Street. Entered from Bartlett Junior High. Future: College. Hobby: Sports.

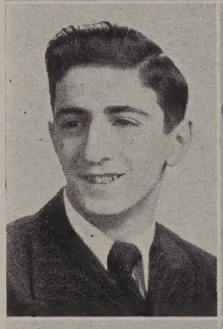

ESTELLE L. ST. HILAIRE

41 Jewett Street. Entered from Varnum Junior High. Future: Nursing. Hobby: Scrapbook.

BARBARA J. STARLING
"Bobbie"

100 Shaw Street. Entered from Morey Junior High. Activities: Personnel, Y-Teens. Future: Stenographer. Hobby: Roller skating and dancing.

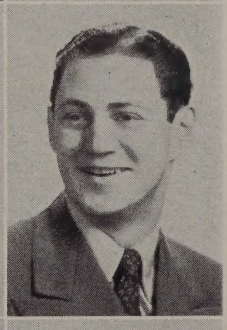

MURRAY STOLOFF
"Moe"

65 Livingston Avenue. Entered from Morey Junior High. Activities: Manager of Varsity basketball team, and Y.M.C.A. Future: Business. Hobby: Dancing.

BETTIE STARNES
"Betsy"

42 Boston Road. Entered from Little Rock, Arkansas. Future: Radio. Hobby: Music.

RITA LORRAINE STRAUGHAN
"Shorty"

Gumpus Road, Pelham, N. H. Entered from Chelmsford High School. Activities: Band and Orchestra. Future: Nursing. Hobbies: Sports and dancing.

HARVEY J. STRAUSS
"Harv"

65 Houghton Street. Entered from Morey Junior High. Activities: Major in Boy Officers. Future: Furrier. Hobbies: Dancing and swimming.

NATALIE JANE SUTHERLAND
"Kitten"

73 Fairlawn Street. Entered from East Chelmsford Grammar. Activities: Rainbow, Chorus, and Science Club. Future: Merchandising. Hobbies: Bowling and dancing.

GEORGIA STYLOS
"George"

53 Adams Street. Entered from Bartlett Junior High. Activities: Personnel. Future: Lab Technician. Hobbies: Sports and dancing.

GENE SWEENEY

31 Cedar Street. Entered from St. Peter's School. Future: Mechanic. Hobby: Sports.

W. BARBARA SULLIVAN
"Sull"

138 Grove Street. Entered from Moody Junior High. Activities: Chorus, Y-teens. Future: Nurse. Hobbies: Movies and dancing.

YVONNE JULIETTE SYLVESTER

25 Wilson Street. Entered from Morey Junior High. Future: Clerk. Hobby: Movies.

JOAN MARIE SULLIVAN
"Sully"

281 Concord Street. Entered from Moody Junior High. Activities: Science Club, Y-Teens, Spanish Club, and Chorus. Future: Nurse. Hobbies: Dancing, knitting and ice-skating.

DONALD P. TAYLOR
"Don"

32 Mort Avenue. Entered from Varnum Junior High. Activities: Special chorus, orchestra. Future: Test pilot. Hobby: Skiing.

BARBARA JEAN SUSBURY
"Barby"

11 Hastings Street. Entered from Morey Junior High. Activities: Chorus. Future: Nurse. Hobby: Dancing.

FRANCIS K. TAYLOR
"Will"

14 Prince Avenue. Entered from Butler Junior High. Activities: Boy Officer. Future: Draftsman. Hobby: Hunting.

JEAN LORRAINE TAYLOR

382 Bridge Street. Entered from Varnum Junior High. Activities: Leader of baton twirlers. Future: Telephone operator. Hobby: Swimming.

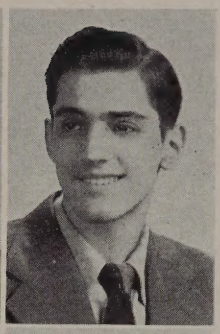

PETER THEOKAS
"Pete"

288 Fletcher Street. Entered from Bartlett Junior High. Activity: Varsity Basketball Squad. Future: Machinist. Hobby: Sports.

ETHEL M. TELLIER
"Fluffy"

51 Woodward Avenue. Entered from Pawtucket Junior High. Activities: Mr. Brown's Secretary. Future: Secretary. Hobby: Dancing.

JOHN W. THISSELL
"Thiss"

259 Methuen Street. Entered from Varnum Junior High. Hobby: Sports.

RUTH R. TELLIER
"Ruthie"

163 Lafayette Street. Entered from St. Joan of Arc. Activities: Mr. Donoghue's Secretary. Future: Secretary. Hobbies: Dancing and skating.

RONALD K. TIFFANY

118 Marshall Road. Entered from Butler Junior High. Activities: Boy Officer, Science Club. Future: Medical Doctor. Hobby: Sports.

BERNICE GERTRUDE TEMPLE

59 Ware Street. Entered from Morey Junior High. Future: College. Hobbies: Dancing and ice-skating.

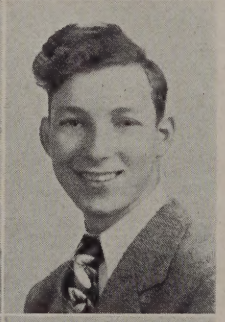

LESLIE H. TIKOTSKY
"Les"

20 Grace Street. Entered from Morey Junior High. Activities: Band, orchestra, and Science club. Future: College. Hobby: Playing trumpet.

EVA D. TETREAULT
"Bea"

178 Charles Street. Entered from Butler Junior High. Activities: Vice President of German Club. Future: Typist. Hobbies: Roller skating.

MARION TIMMINS

295 Princeton Blvd. Entered from Morey Junior High. Activities: Chorus. Future: Hair dresser. Hobby: Dancing.

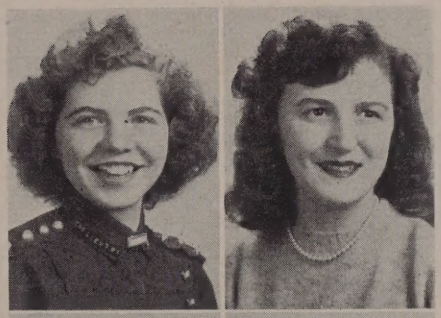

VIRGINIA E. TIMMINS
"Ginny"

12 Fernald Street. Entered from Morey Junior High. Activities: Girl Officer, "Spindle," Sr. Home Room Representative, Y-Teens, and Lowell Youth Council. Future: Salem Teachers' College. Hobby: Collecting pictures and miniatures of dogs, and dancing.

CLEOPATRA TREPAS
"Cleo"

125 Mount Vernon Street. Entered from Bartlett Junior High. Activities: Chorus, Y-Teens, Maids of Athens. Future: Dental Assistant. Hobbies: Dancing and skating.

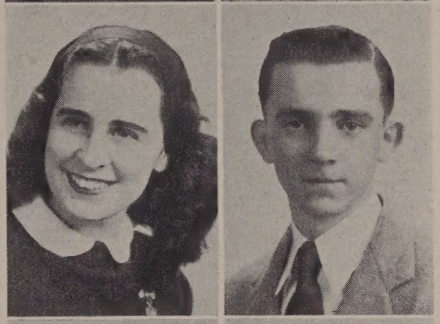

MARY ELIZABETH TOOHEY
"Mac"

99 Orleans Street. Entered from St. Michael's. Activities: German Club and chorus. Future: Boston Conservatory of Music. Hobbies: Dancing and outdoor sports.

RAYMOND TRUDEL
"Buster"

24 Fernald Street. Entered from St. Michael's. Activities: Baseball. Future: Navy. Hobby: Bowling.

MARGARET TRAINOR

7 Livermore Street. Entered from Chelmsford High. Future: Stenographer. Hobbies: Dancing, skating and swimming.

PAULINE TURCOTTE
"Paul"

81 Boynton Street. Entered from St. Michael's. Activities: Head Switch-board operator, Tri-Hi and Chorus. Future: Secretary. Hobbies: Dancing and swimming.

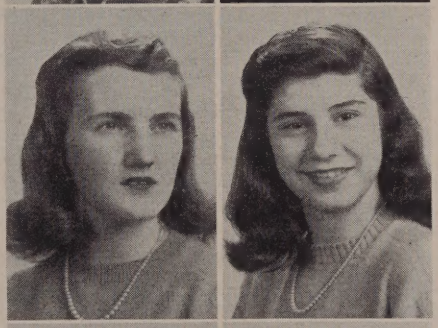

DORIS TRAVERS

105 Agawam Street. Entered from Sacred Heart. Activities: C.Y.O. Future: Accountant. Hobby: Dancing.

ANGELIKE TZANAKOS
"Angie"

209 Salem Street. Entered from Bartlett Junior High. Activities: Switchboard operator, Floormaster's Secretary and National Honor Society. Future: Secretary. Hobby: Dancing.

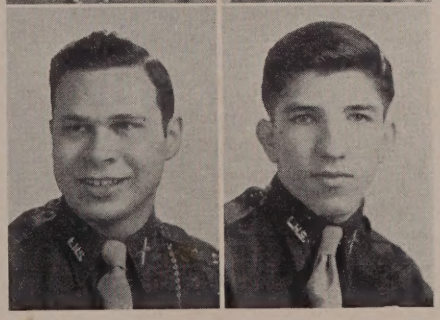

ALBERT P. TREMBLAY
"Al"

15 Wright Street. Entered from Pawtucket Junior High. Activity: Boy Officer. Future: Designer. Hobby: Aviation.

GEORGE TZANETAKOS

21 Oliver Street. Entered from Bartlett Junior High. Activity: Boy Officer. Future: College. Hobby: Sports.

JEANNETTE THERESE VACHON

64 Fourth Avenue. Entered from St. Louis. Future: Nursing. Hobby: Drawing.

IRVING WARSHAWSKY

249 Branch Street. Entered from Morey Junior High. Future: Chemical Engineer. Hobby: Tennis.

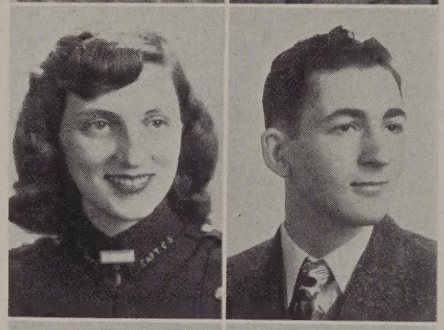

MARIE VALCANAS

78 Varney Street. Entered from Bartlett Junior High. Activities: G. O., Co-Ed. Future: College. Hobby: Dancing and singing.

MITCHELL J. WARSHAWSKY
"Morry"

158 Grand Street. Entered from Butler Junior High. Activities: Personnel. Future: Pianist. Hobby: Chess.

LEONA VINITSKIE
"Lee"

9 Bassett Street. Entered from St. Peter's. Future: Advertising. Hobby: Horseback riding.

GRACE WEST
"Tish"

380 Adams Street. Entered from Bartlett Junior High. Activities: Floormaster's Secretary. Future: Secretary. Hobby: Dancing.

LEANDER VLAHAKIS
"Lee"

136 Bowers Street. Entered from Bartlett Junior High. Activities: Boy Officer, Football. Future: Lawyer. Hobby: Sports.

STEPHANIE HELEN WEWIORSKI
"Stef"

27 West Fourth Street. Entered from St. Stanislaus'. Future: Commercial College. Hobby: Dancing.

ELEANOR ANN WALLACE
"El"

8 Bassett Street. Entered from St. Peter's. Activities: Y-Teens. Future: Business. Hobby: Horseback riding.

DOROTHY WHITE
"Dot"

12 Lawson Street. Entered from Morey Junior High. Future. Telephone operator. Hobby: Collecting Perry Como's recordings.

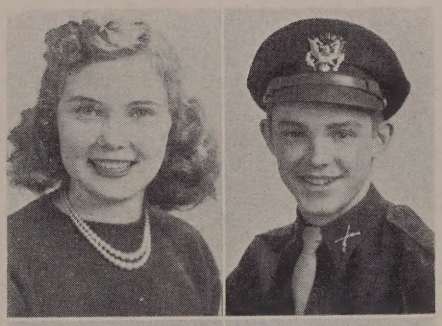

RUTH WILLIAMSON

657 Chelmsford Street. Entered from Morey Junior High. Activities: Editor-in-chief of "Spindle," Secretary of Senior Class. Future: College. Hobby: Tennis, skiing, horseback riding.

RAYMOND WOLNICK
"Ray"

48 Winter Street. Entered from St. Peter's. Activities: 1st Lieut. Boy Officers'. Future: Public Accountant. Hobby: Stamp collecting and sports.

KENNETH WINGOOD

1 Waldo Street. Entered from Morey Junior High. Activities: Football team, 2nd Lieutenant in L. H. S. Regiment. Future: Meteorology. Hobby: Hunting.

VICTOR P. YANNECE
"Vito"

144 Howard Street. Entered from Butler Junior High. Future: Clerk. Hobby: Sports.

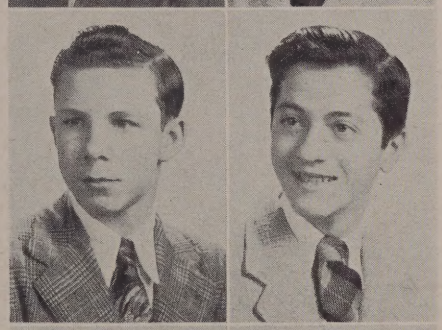

FREDERICK P. WISE
"Fred"

128 Riverside Street. Entered from Pawtucket Junior High. Future: Businessman. Hobby: Reading, movies.

VINCENT ZABBO

252 Plain Street. Entered from Butler Junior High. Future: Engineer. Hobby: Bowling.

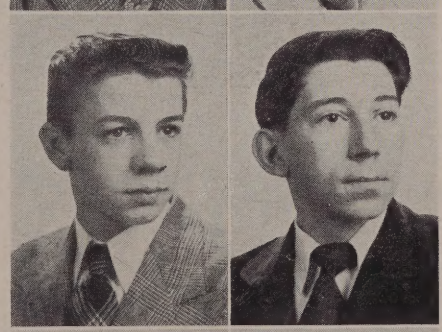

FRANCIS WITTS
"Runt"

128 Pleasant Street. Entered from Immaculate Conception. Activities: Basketball. Future: Electrician. Hobby: Playing sports.

NICHOLAS ZIAKOS
"Nick"

36 Tremont Street. Entered from Bartlett Junior High. Future: Importer. Hobby: Basketball.

STELLA H. WOJICK

115 Lakeview Avenue. Entered from Varnum Junior High. Future: Secretary. Hobby: Reading, embroidering, dancing.

ELEANOR MARY ZIPPS
"ZIPPSIE"

496 Wilder Street. Entered from St. Patrick's. Activities: Chorus, Co-Ed. Future: Accountant. Hobby: Dancing, bowling, tobogganing.

JOSEPH "MIKE" DEMAURO
"Nebes"

294 High Street. Entered from St. Peter's School. Activities: Baseball, basketball, football. Future: Coach. Hobbies: Traveling, Plays.

Seniors Who Had No Pictures Taken

ANSARA, NORMAN

DESMARAIS, ARTHUR

DESMOND, SHIRLEY

DINGLE, ROBERT

HARRINGTON, WILLIAM

HARTLEY, ALICE

JALBERT, EDGAR

KACAVAS, THEODORE

KEEFE, WILLIAM

KELLEY, JOSEPH

KNOWLTON, PHILIP

LAFLAMME, WELDON

LUZ, ALICE

LYONS, MARY

MCNAMARA, JOHN

MORANG, FREDERICK

OZANA, VICTOR

REGAN, ELIZABETH

RODERICK, ROBERT

SALESKY, JOHN

SILVA, ALICE

SULLIVAN, TIMOTHY

THOMOPOULOS, ALICE

WELCH, ARTHUR

Class Prophecy

LOWELL, MASSACHUSETTS

JUNE 16, 1957

Last night, at the Memorial Auditorium, the Class of 1947 of Lowell High School held their first reunion in ten years. Members of this class, now all famous in the various industries, crafts, and professions in all parts of the world, attended this gala event. Many other dignitaries were there in order to see and congratulate these well-known people who had brought more fame to Lowell. Among the "old grads" present were:

Our class president JIM BARRETT, who was master of ceremonies. is the president of a super-duper modeling and beauty culture school with the former ELEANOR KELLEY as his partner.

MIKE DEMAURO, graduated from Notre Dame, is now the assistant coach of football.

EILEEN MCGUIRE and JACK CAMPBELL, two top stars in the musical world just signed a movie contract with that handsome director, JOE FOYE.

JACK LEMIRE is one of the biggest brain surgeons in the country and NANCY GILBRIDE is his chief assistant.

JOANN NOONAN is now engaged in research work for her beloved Tschaikowsky.

JOHN LAWTON never was in a hurry and still isn't.

BARBARA KNIGHT conducts the band on John's Sunday night comedy program.

HILDY PALMER models clothes designed by CHRIS EVANS in Vogue.

DOTTIANN MILLER, still beautiful, is now directing plays.

PAT DODGE has been traveling around the world.

MO BAKER creating the latest hair styles for two of the outstanding ladies in the country, Harriet E. and V. Lawrenson.

ELAINE ADAMS took up where Mrs. Rogers left off.

EX-COL. DON LEWIS and PAUL "NIX" CASSIDY are partners in a thriving engineering firm. EX-COL. BETTY BLAZON is Don's private secretary.

ELEANOR MOUSHEGIAN and SHIRLEY FRANCIS are two of New York's most sought-after models.

JOCK BLISS is a star reporter.

PEGGY PETERS is dean of a famous girl's college, Siwash-on-the-Brook.

TERRY O'NEILL is the star of LEE PEIKES' new Bowery Follies.

ALAN ROCK is the bearded Senator from Saskatchewan.

"TINKY" PALMER is testing beds for the GILBERT STEVENS mattress company.

GEORGE SOROTA, SAUL NEIDLEMAN, MAL ARTENSTEIN are three of the country's most brilliant mathematicians.

CHARLEY MCQUADE, BOB PAQUETTE, HARRY PETROS, DICK NOONAN have been riding around in their latest model of cars.

DON DOWD is still trying to turn the country to socialism and thus avoid working himself.

"ROCK" DAILEY is writing text books for his old Alma Mater with the able assistance of MARY LYONS.

Still reclining on the sands of Hampton Beach are MARY GROURKE and BARBARA DONNELLAN.

JACK BURGESS, wealthy young man about town is often seen at JOHN SALESKY's downtown poker club.

HERBIE SANDLER now leans on Frankie's microphone.

ERNIE COULOURAS is the new military instructor at Lowell High.

BAMA O'LOUGHLIN is the youngest Admiral in the U. S. Navy.

BRUCE DICKISON is the tallest man in television.

JACQUELYN FORGAYS, one of the ten best-dressed women in America.

Art Mercier plays guard for the Green Bay Packers.

Mickey McCann is writing campaign speeches for Bill Farrington.

Mary Dove settled down with her "Sonny."

Henry Kochanek is occupied in a sauerkraut factory.

Art Koumantzelis is the mayor of Brooklyn.

Bob Heroux owns a chain of drug stores.

Tommy O'Brien, Gil Campbell, Chris Gekas are managers of his stores.

Maureen Conlon understudies Tallulah Bankhead.

Betty O'Donnell, Pat Kelly, M. Johnston are employed as dancers by Billy Rose.

Art Cull now works for his brother "Digger John Cull" in his cemetery.

Eddie Cuipa and Eleanor Caswell are partners in a thriving cleaning establishment.

Chuck Foley is successor to Mr. William (Uncle Bill) Cameron in Lowell, with Fred Riley his able assistant.

Fred Morang won the feature race at the Indianapolis speedway.

Neil Bartlett has just been promoted in his chosen field.
He is an avid reader of Frank O'Brien's "The Writing Man's Journal."

Polly Dinmore is writing her latest book entitled, "How To Drive in Ten Easy Lessons."

Ginny Davis commutes each day from Broadway and the revival of "Annie Get Your Gun" to her spacious home on Long Island.

Priscilla Dean owns the latest in airplanes designed by Sissy O'Malley *and have* formed a Company—"O'Malley and Dean" the flying queens.

Mary Birkenhead is the first woman and youngest headmaster of old LOWELL HIGH.

Normand Gaudet is the greatest screen lover since Valentino.

Donny and Ronny Ennis are the new owners of the Brooklyn Dodgers.

Joe Lawrence, Leslie Tikotsky and Tony Murphy lead three of the biggest name bands in the country.

Len Patrick was the first man to run the 4-minute mile.

Joan Gassman is flying her own airplane.

Christine Evans heads the art department of Vogue.

Sy Dean, still as handsome as ever, is now modeling clothes for Esquire.

Buster Meehan and Sissy Britton have taken over the management of Saks Fifth Ave.

Dr. Michael Sampas is a well-known pediatrician.

Eleanor Santos and Joe Morrill are now a talented dancing team in Hollywood.

Arthur Lemke drives a hard bargain for Ran Cady's importing company.

Teddy Lolos draws a famous comic strip for King Features.

T. Holmes Bagshaw is now running his father's company.
His private secretary is Ann Hayden.

Professor Charles Sharkey of the English department at a well-known Eastern college.

Nick Macaronis won 28 games last season for the N. Y. Yankees.

Alec Liakis and Pete Theokas are starring with the Boston Celtics.

Anita Dionne is one of America's most popular Bathing Beauties.

Ronald G'rard is employed by Barnum and Bailey as their strong man.

Jean Hart now writes radio scripts for Ted Ballos' mystery program.

Gerry Ennis has designed a new helicopter.

Paula Graham is the first woman mayor of Hoboken, N. J.

John Salesky forecasts (?) the weather for months in advance for station WOOF now owned by Donald Mahoney. One of the station's best sponsors is Crispy-Wispy Dog Biscuits manufactured by Ducky Merrill.

Senior Fun Poll

★ *Best Boy Actor*:
John Bliss.

★ *Best Girl Actor*:
Jean Hart.

★ *Best Boy Orator*:
Alan Rock.

★ *Best Girl Orator*:
Maureen Conlon.

★ *Most Popular Boy*:
James Barrett.

★ *Most Popular Girl*:
Barbara Knight.

★ *Most Handsome Boy*:
Simon Dean.

★ *Most Beautiful Girl*:
Eleanor Moushegian.

★ *Best Boy Dancer*:
John Campbell.

★ *Best Girl Dancer*:
Eleanor Santos.

★ *Most Talented Boy*:
John Campbell.

★ *Most Talented Girl*:
Eleanor Santos.

★ *Boy Bookworm*:
George Sorota.

★ *Girl Bookworm*:
Dottiann Miller.

★ *Best Athlete*:
Joseph "Mike" DeMauro.

★ *Boy Most Likely To Make An Important Contribution To Human Progress*:
Saul Neidleman.

★ *Girl Most Likely To Make An Important Contribution To Human Progress*:
Mary Birkenhead.

★ *Class Comedian*:
John Lawton.

★ *Class Comedienne*:
Virginia Davis.

★ *Best Dressed Boy*:
John Burgess.

★ *Best Dressed Girl*:
Dottiann Miller.

★ *Best Boy Sharpie*:
John Burgess.

★ *Best Girl Sharpie*:
Janice McCann.

★ *Best Boy Singer*:
John Campbell.

★ *Best Girl Singer*:
Rosalind Elias.

★ *Boy Most Likely To Succeed*:
Frank O'Brien.

★ *Girl Most Likely To Succeed*:
Mary Birkenhead.

★ *Best Boy Musician*:
Joseph Lawrence.

★ *Best Girl Musician*:
Barbara Knight.

★ *Most Popular Man Teacher*:
Mr. Readon, Mr. Mahoney.

★ *Most Popular Woman Teacher*:
Miss St. Onge.

Girl Officers

COLONEL—ELIZABETH A. BLAZON

LIEUTENANT COLONEL—DOROTHY ANN MILLER

MAJORS: ELEANOR MOUSHEGIAN
JOANNE NOONAN
MARGARET PETERS
BETTY BERRY
ANN RITA FAHEY

CAPTAINS

Theodora Lolas
Mary E. O'Donnell
Eleanor Santos
Florence Laferrieur
Eleanor Caswell
Eileen McGuire
Helen Sexton
Mary Heald
Geraldine Ennis
Barbara Rogers
Nancy Gilbride
Harriet Kearney
Nancy Johnson
Joan Koutses
Evelyn Betses
Natalie Bernaby
Shirley Frances
Anita Dionne
Marie Valcanos
Eileen Lardner

ADJUTANTS

Eleanor Kelly
Eleanor Roark
Mary O'Malley
Gloria Pilato
Janet Altimus

FIRST LIEUTENANTS

Barbara Rosenson
Teresa Short
Paula Graham
Irene Markarian
Jean Hart
Doris Curtain
Ann Bolduc
Harriet Laurensen
Mary Birkenhead
Janet Burns
Marilyn Johnston
Mary Martin
Patricia Kelley
Helen Michalides
Dorothy Paden
Doris Murphy
Mary P. Dinsmore
Shirley Clark
Georgia Petrakos
Hildreth Palmer

SECOND LIEUTENANTS

Patricia Richard
Frances Conrad
Lillian O'Connor
Elizabeth Koutras
Virginia Timmins
Marion Fay
Helene Gordon
Joan Gassman
Cynthia Clements
Theonia Hondros
Bernadette Donahue
Elaine Goodman
Amelia Sousa
Mildred Quailey
Christine Evans
Nancy Cordingly
Alice Britton
Theresa Pierce
Lucille Moran
Mary P. Lynch

Lowell High School Baton Twirlers

★ ★ ★

LEADERS

Betty Taylor

Eleanor Klatka
Jeannine Poirier
Ruth Proulx
Jean Taylor

★ ★ ★

MAJORETTES

Dolores Abreu
Claire Bourgeault
Rose Buckley
Ruth Caron
Theresa Conley
Norma Conlon
Marjorie Corcoran
Shirley Crowell
Judith Delany
Jeannette Dion
Patricia Duffy
Chris Economopoulos
Joan Foley
Elaine Folkins
Lorraine Gauthier
Joanne Gilbride
Gloria Grantz
Arlene Griffin
Rita Guerrette
Alice Guthrie
Elaine Hanley
Joan Hardman
Claire Joyce
Patricia Mahoney
Kathleen Mangan
June Molloy
Marilyn Molloy
Claire McAneney
Virginia McCarthy
Barbara McQuaid
Joan McQuaid
Doris Pearsall
Lorraine Pearsall
Mary Jane Peters
Constance Peterson
Dolores Pion
Patricia Quinn
Louise Reardon
Jean Regan
Mildred Robitaille
Shirley Rogers
Marilyn Russell
Murial Sargent
Ilene Shawl
Phyllis Skaff
Mary St. John
Theresa Suprey
Mary Straughan
Mary Coupe
Dorothy Elliott
Phyllis Farley
Jackie Kunde
Pauline Leclerc
Ann Roberts
Lorraine Scholefield
Theresa Sibiga
Rita Pilato

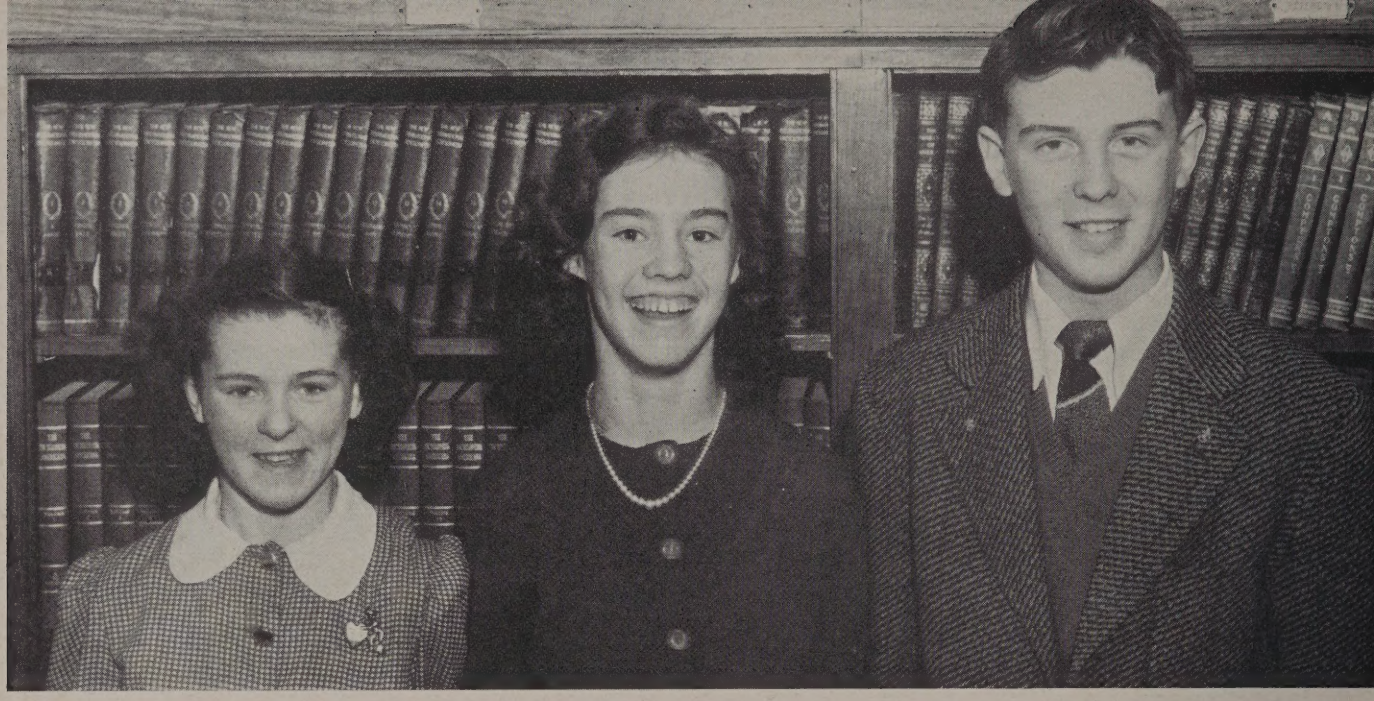

Freshman Officers

LEFT TO RIGHT: DONNA SMITH, Treasurer; DORIS PEARSALL, Secretary;
ROBERT WILCOX, President.

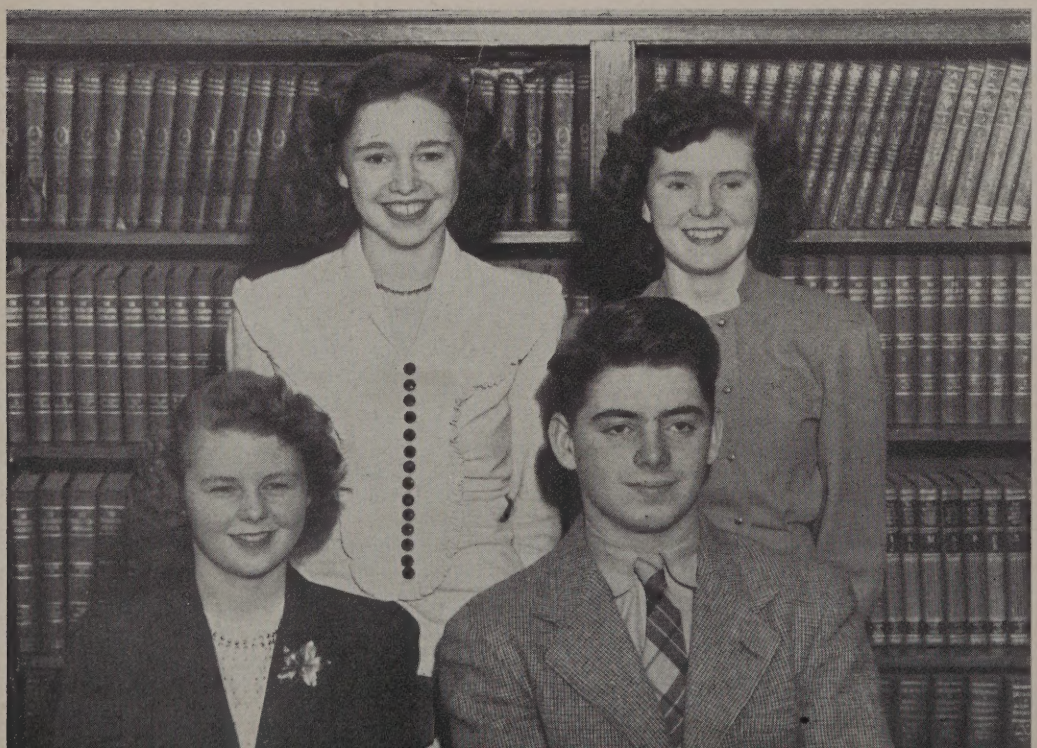

Sophomore Class Officers

LORRAINE PEARSALL
BURKE MACREADY
MARIEL BITHER
THOMAS BARRETT

Junior Class Officers

Elizabeth MacCready, *Secretary*
Elizabeth Gleason, *Treasurer*
Socrates Antonopoulos, *2nd Vice-President*
Margaret Luz, *1st Vice-President*

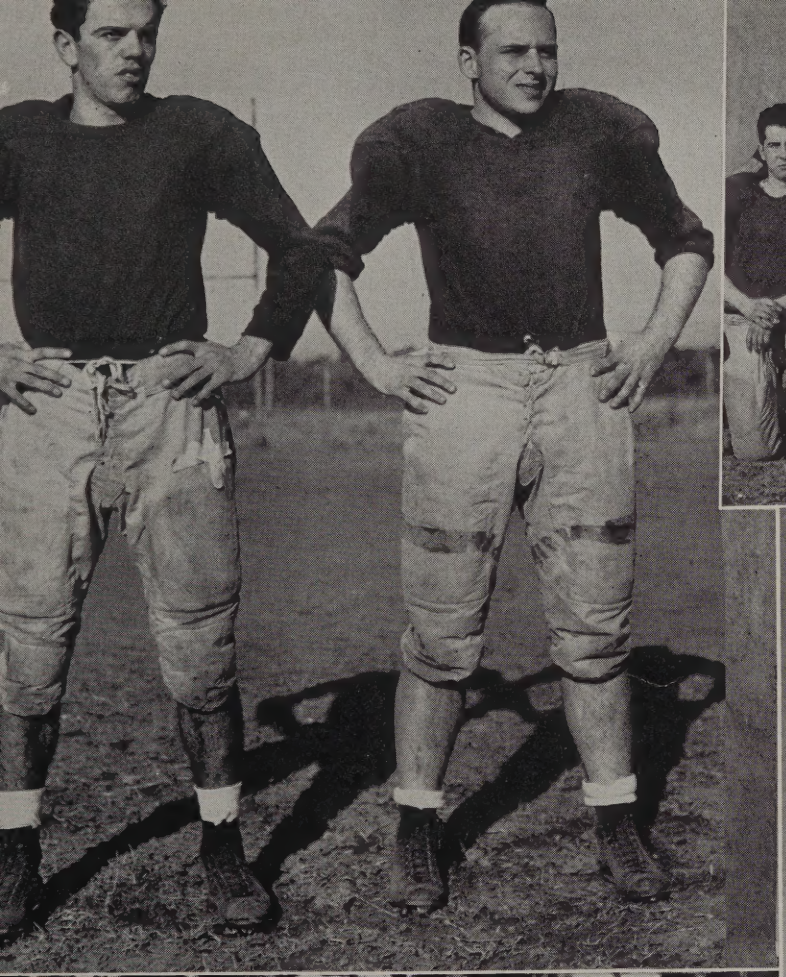

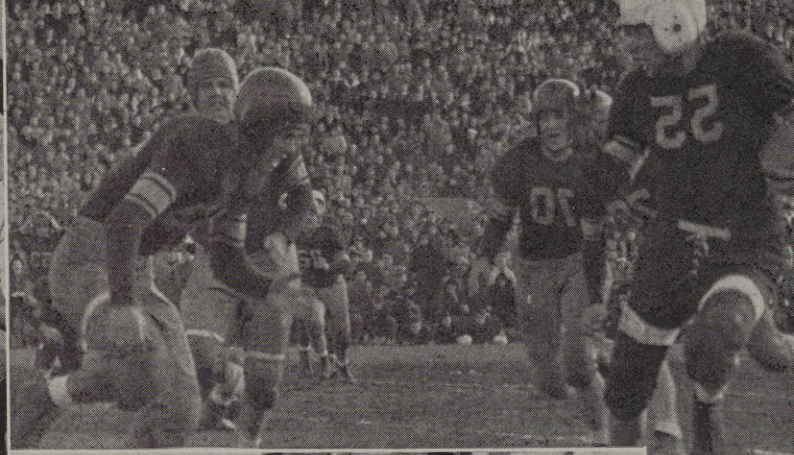

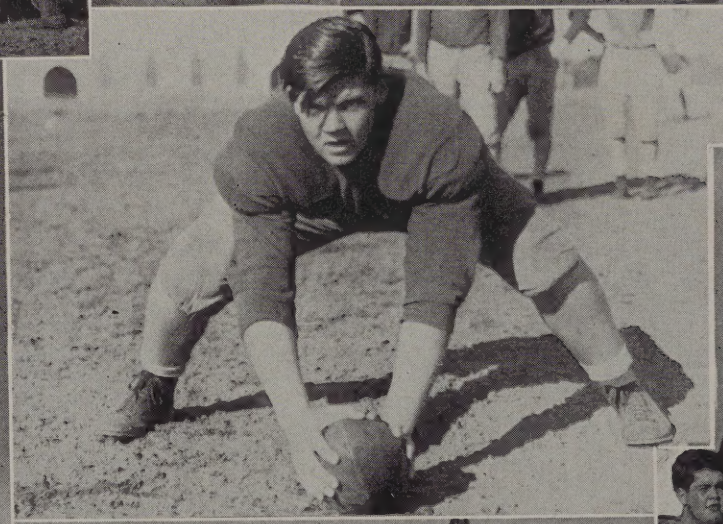

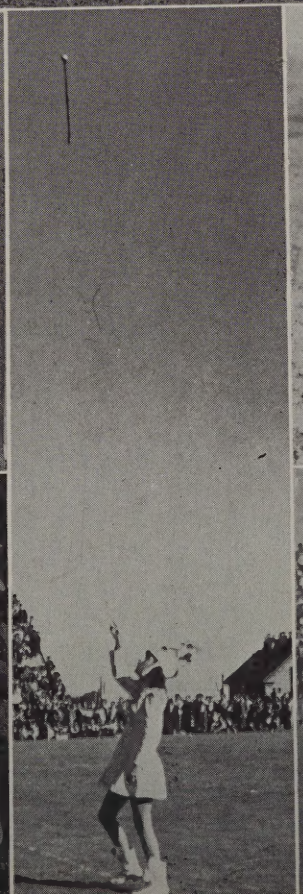

Activities

Senior Class Officers

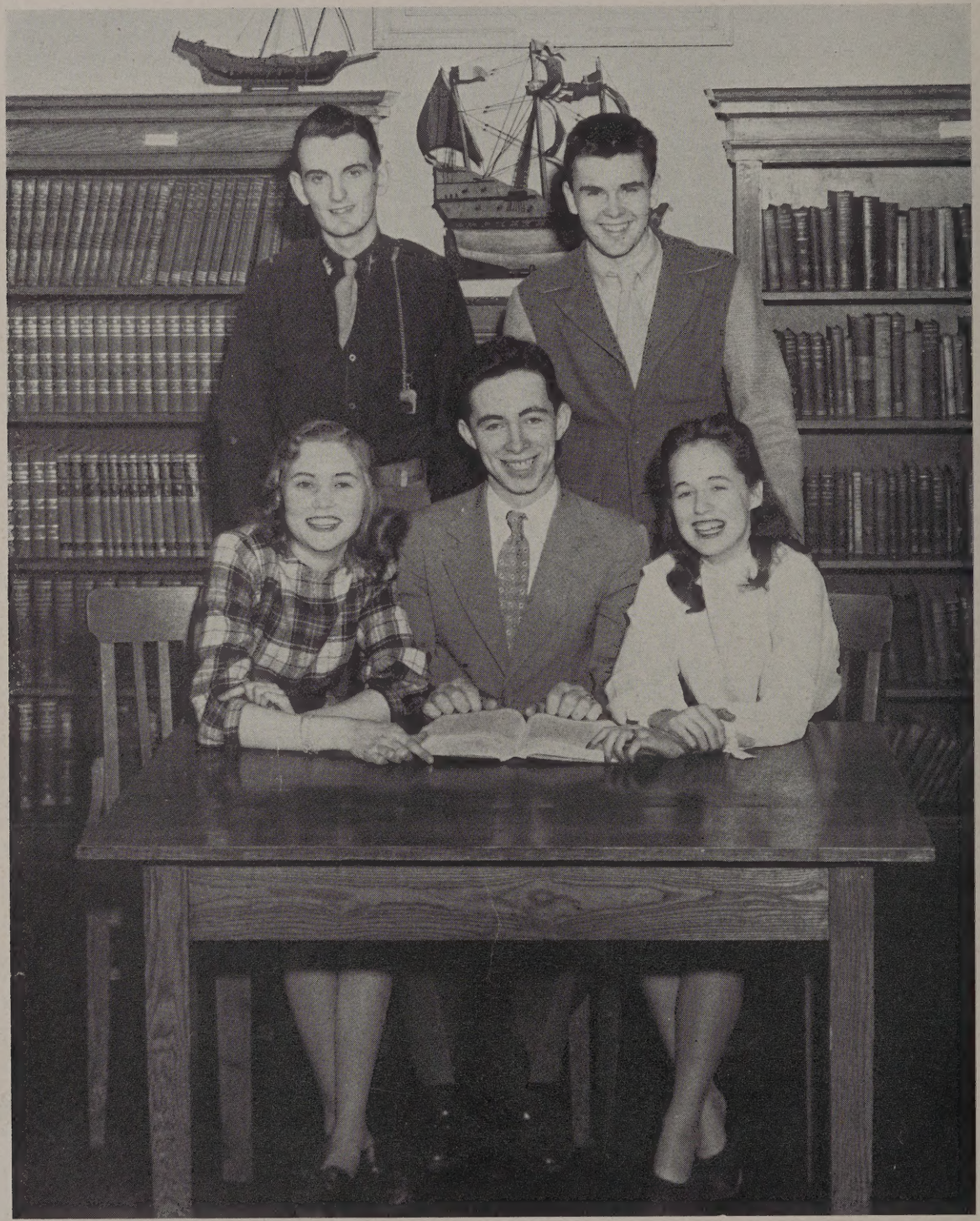

SEATED LEFT TO RIGHT: Ruth Williamson, *Secretary;* James Barrett, *President;* Barbara Knight, *First Vice-President.*
STANDING: William Farrington, *Second Vice-President;* John Lawton, *Treasurer.*

The Home Room Representatives met weekly and acted as a student council. They appointed the class committees for colors, motto, and the Class Ode which was written by Gertrude Paul.

The class of '47, being an extremely progressive one, introduced many novelties to the school including the student council project and music during lunch periods. The playing of records over the public address system was under the direction of Gil Stevens.

Other innovations were movies during the study periods and two very successful class socials which were held at the Rex Roof. The first of these had Ken Merrill as its chairman, while the second was under the capable direction of Don Lewis.

The Senior Prom, last event on the social calendar of the Senior Class, was held on Memorial Day, May 30 and was a huge success.

Although not losing as many members of our class to the armed forces as did those classes immediately preceding us, we lost our share to Uncle Sam. Yes, indeed the year 1947 will be one to remember.

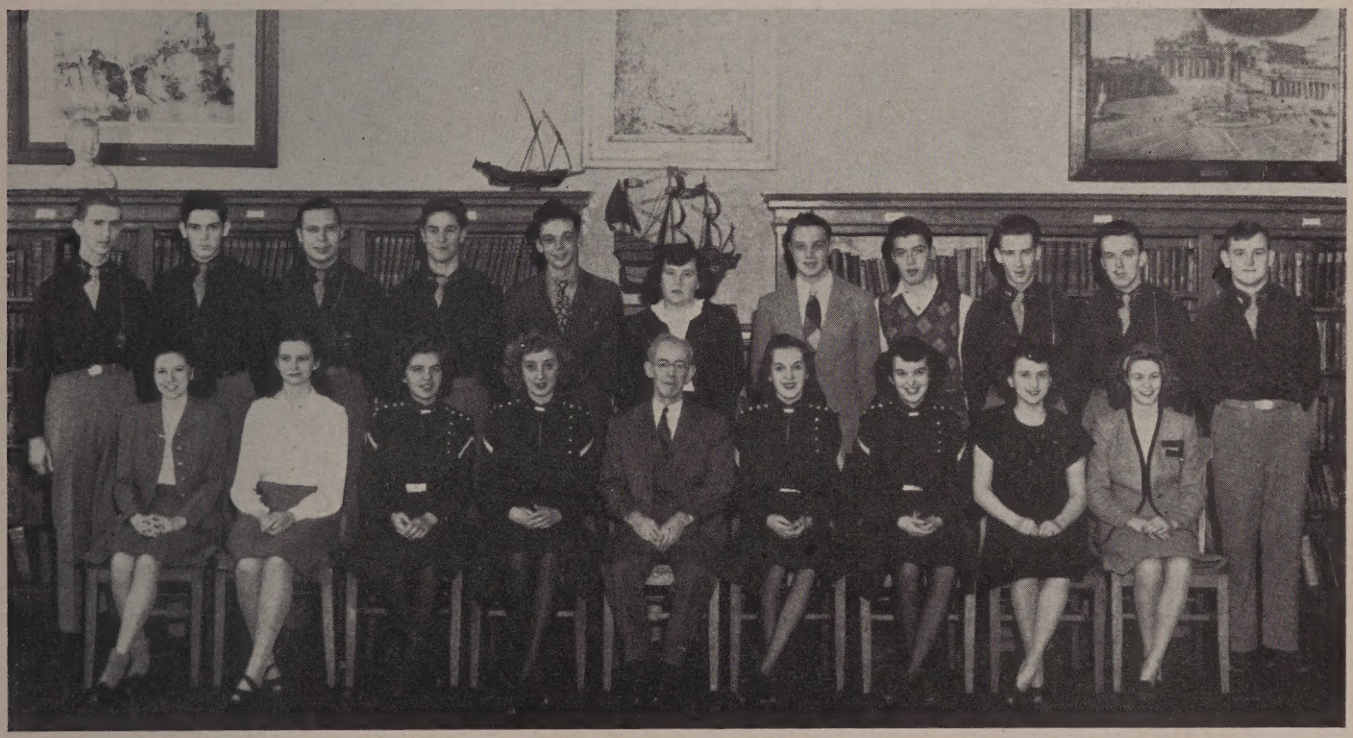

Senior Home Room Representatives

SEATED: Pauline Carrigg, Mary Baker, Virginia Timmins, Marilyn Johnston, Mr. Brennon, *Advisor*; Shirley Francis, Mary Birkenhead, Elizabeth Michaels, Evelyn Orcutt.
STANDING: Edward Cuipa, William Harrington, Albert Trembley, Richard Noonan, Robert Heroux, Mary Fitzgerald, John Lemire, Simon Dean, John Burgess, Frank McCarthy, Donald Dowd.

1ST ROW: Theodora Lolos, Eleanor Kelly, Dorothy A. Miller, Jean Gardner, Eleanor Moushegian, Mr. Edward Sullivan, Mary Birkenhead, President; Barbara Dow, Nancy Johnson, Jean Hart, Barbara Rosenson.

2ND ROW: Pearl Gammons, Joan Daguirda, Dolores Clark, Ruth Denio, Paula Graham, Amelia Sousa, Margaret Peters, Elizabeth McAvinnue, Angelike Tzanakas, Rita Grant, Mary Jo Burns, Irene LaJeunesse.

3RD ROW: Ethel Banakos, Carl Bolt, George Sorota, Saul Neidleman, Charles Sharkey, Jeanne Frisselle.

National Honor Society

In Lowell High School, as in many other schools throughout the country, election to the National Honor Society is one of the greatest distinctions which may be conferred upon a student. Election to the Society is not based on scholarship alone; a member must also be outstanding in character, leadership, and service.

The emblem of the National Honor Society is the keystone and the flaming torch, the keystone symbolizing the high ideals of the organization, and the flaming torch symbolizing its purpose. At the base of the keystone are the letters C. S. L. S. standing for the four cardinal principles of the organization—character, scholarship, leadership and service.

Those Juniors with a grade of 90% or more, within the highest 5% of the Junior class, and those Seniors with a grade of 85% or more, within the highest 15% of the Senior class are eligible for membership. They must, however, be approved by a faculty council made up of the headmaster, submasters, and department heads. Each year a special initiation ceremony is held, in which the members pledge themselves to uphold the ideals of the society.

Since 1927 when the Lowell Chapter of the National Honor Society was first formed under the sponsorship of Miss Helen Choate, 1710 students have had the privilege of membership. Now under the guidance of Mr. Edward Sullivan, the National Honor Society continues to function as the leading society of Lowell High School.

REVIEW STAFF

1ST ROW: Hildreth Palmer, Joan Mahoney, Frank O'Brien, *Editor-in-Chief;* Mary P. Dinmore, Donald Lewis, Helen Michalides, Sheila Gilbride.

2ND ROW: Elaine Adams, Jean Hart, Rita Chaisson, Dorothy Ann Miller, Maureen Conlon, Virginia Adams, Eleanor Kelly, Theodora Lolos.

3RD ROW: George Sorota, John Lawton, Malcolm Artenstein, Saul Neidleman, Paul DesCoteaux.

Review

1947 marked the sixth year in which the Lowell High School Review has been printed in tabloid form. The paper in existence since 1887, was originally prepared as a magazine, but recently it was found that by printing it as a newspaper, more news could be offered to the students at a lower price.

If a student of a dozen years ago saw "The Review" today, he would not recognize the paper. Today it has changed to a modern newspaper where one may find news and interesting new features. Probably the most popular section of the paper is the gossip section, "Blah." Another new and popular feature is Profiles where pictures and articles about popular students are printed.

"The Review" is a monthly publication and is subscribed to by a large percentage of the student body.

Miss Anna M. Ryan is faculty advisor to the staff which is selected yearly from students having honor grades in English III.

1st Row: Mike Sampas, John Lawton, Leader Vlahakis, Dick Palmer, Art Mercier, *Co-Captain;* George Picard, Steve Tsapatsaris.
Second Row: Len Patrick, George Flynn, Jim Carroll, Mike DeMauro, *Co-Captain.*

Waiting for the Game to Begin Coaches Frederick Drescher and Joseph Polak
Co-Captains Joseph De Mauro and Arthur Mercier

Courtesy of The Lowell Sun

Football

Lady Luck turned her back on Lowell High School's football team in 1946. The team played a stiff eleven game schedule against the most formidable opposition in Massachusetts and New Hampshire without coming up with a single win. Nevertheless, the boys proved themselves worthy sportsmen despite numerous obstacles.

On several occasions during the season Lowell came within a hair of crashing the win column. In fact for a few hours they were considered victors in one of their games, but forfeited it on a self-admitted technicality. Then, too, they were defeated by an unbeaten Keith Academy eleven by only two points, while holding the edge in game statistics.

C. Herbert Cochrane coached the team for about half of the season when he was succeeded by two ex-grid stars—Fritz Drescher and Joseph Polak, who led the team through the rest of the year.

Halfback Mike Demauro and tackle Art Mercier co-captained the ill-fated team.

The team was green, the opposition difficult; but what the boys lacked in skill and knowledge they made up in sportsmanship.

Basketball

Under the very able guidance of Coach Tony Archinski, the L.H.S. basketball team took third place in the Greater-Boston League while hanging up a record of nine victories and ten defeats. The team did amazingly well considering the green material and lack of a proper playing court.

Captain-elect John Ginalski, who will lead the 1948 team, and Al Lenzi each scored over one hundred points for the varsity team. Nick Macaronis, Captain John Salesky, and Chris Dokas were also high scorers.

A pleasant surprise this year was Coach Al Mangan's Junior-Varsity squad which played the entire season without suffering a defeat. On this team there were three boys, Pete Kalergeropoulos, Sammy Goodzoosian, and Al Gouveia, who scored over a hundred points each. Torsy Kouchalakos and Art Fournier each scored over half that number.

The team won the city championship by defeating Keith Academy in both the games they played.

Arthur Koumantzelis, John Ginalski, John Salesky, Chris Dokas, Albert Lenzi

REAR: *Manager*, Murray Stoloff; Paul Tatsios, Norman Paquette, Sam Goodzoosian, Arthur Grizzly, Pete Kalogeropoulos, Arthur Lemoine, Nick Macaronis, Pete Theokas, Clarence Edwards, Al Gouveia, Dick LaPlante, Norman Silcox, Bill Kappler, Leon Fournier, Tarsy Kouchalakos.

Track

Again the Lowell High School Track team had a successful year under the supervision of coach George Haggerty. During the course of the regular season, the red and gray boys met opposition from Malden, Medford, Newton, and Lawrence.

Captain Len Patrick was the year's high scorer. Tom Breen and George Tzanatakos were also mainstays on the squad.

In the Northeastern Interscholastic Track Meet this year the Lowell team was unable to retain the cup which last year's team won.

GEORGE F. HAGGERTY

TRACK TEAM

FIRST ROW: Donald McGovern, George Tzanatakas, William O'Neill, Leanord Patrick, William O'Brien, Henry Kochanek, Fred Palowski.

2ND ROW: Frank Milinazzo, Gerald Patrick, Charles Robertson, Arthur Cryan, John Saunders, John Jarmalowicz, Robert Walsh, John Callahan, Gene Dziczek, Richard Artenstein.

1947 BASEBALL TEAM

1ST ROW: Ecklund Palmer, Swan, Capt. DeMauro, Macaeronis, Caron, Paquette, Sawyer, Regan, Barrows.
2ND ROW: Dempsey, Palermo, Millinazzo, Holt, Goodsoogian, Kalergeropoulos, Redman, Picard, Andreoli, Glasheen.
3RD ROW: Cawley, Borodoka, Walsh, Lynch, Coach Stanley Stoklosa, R. Ennis, Connors, Trudel, D. Ennis.

STANLEY J. STOKLOSA

Baseball . . . 1947

April	23	Revere
	25	Somerville
	28	Manchester
	30	Everett
May	2	Medford
	5	At Manchester
	9	At Malden
	12	At Nashua
	14	Chelsea
	16	At Revere
May	19	Nashua
	21	Somerville
	23	At Everett
	26	At Medford
June	2	Keith
	4	Malden
	6	At Chelsea
	9	At Keith

When baseball coach, Stanley Stoklosa, called out the candidates for his first practice session, he was overwhelmed and overjoyed to find that the turnout in the history of the school was on hand. Besides a dozen veterans there were five score new would-be baseball stars working out for their chosen positions.

This year, as in the past, Lowell High played in the Greater-Boston Schoolboy Baseball League, the winner of which is considered state champion.

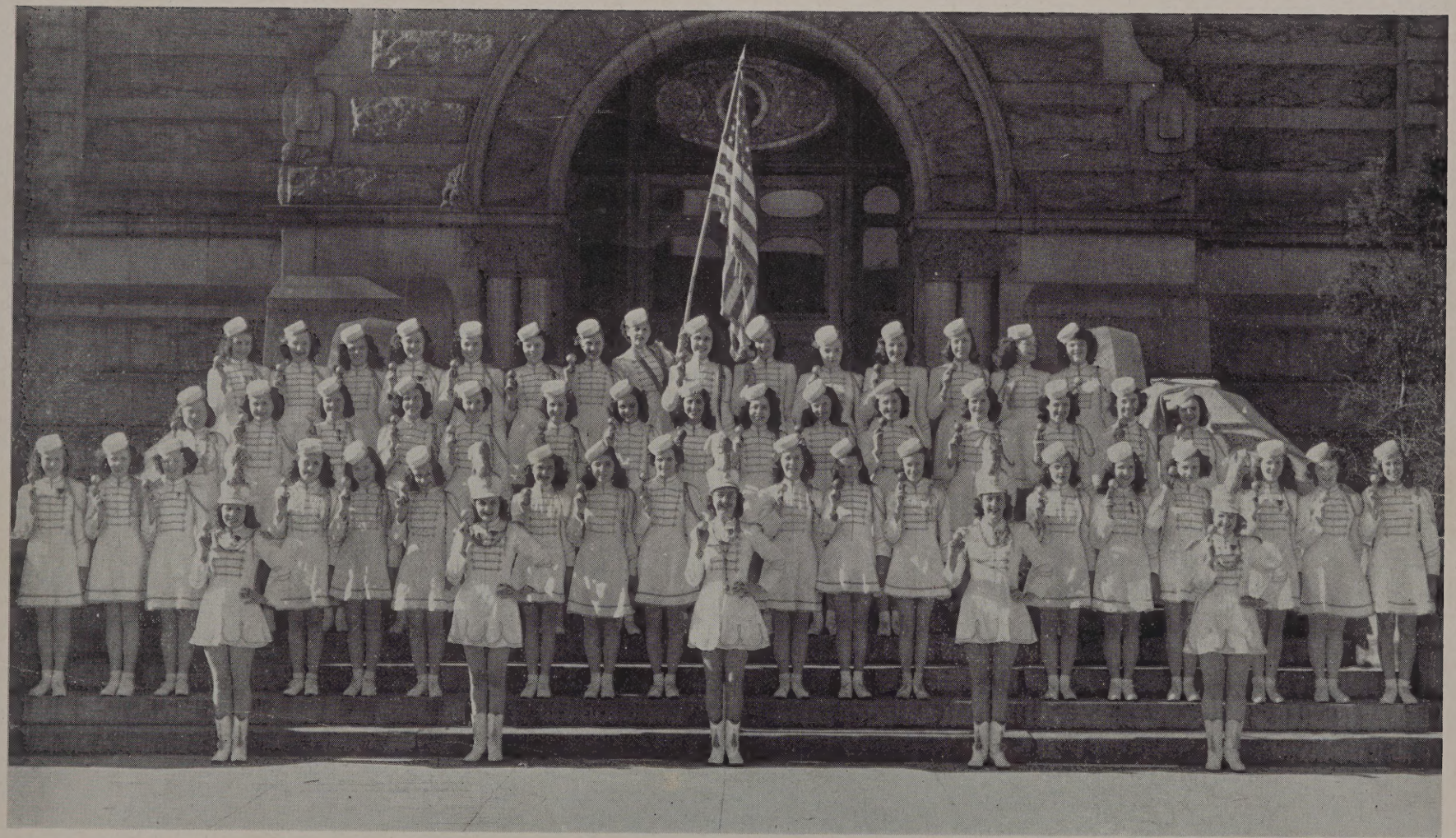

BATON TWIRLERS

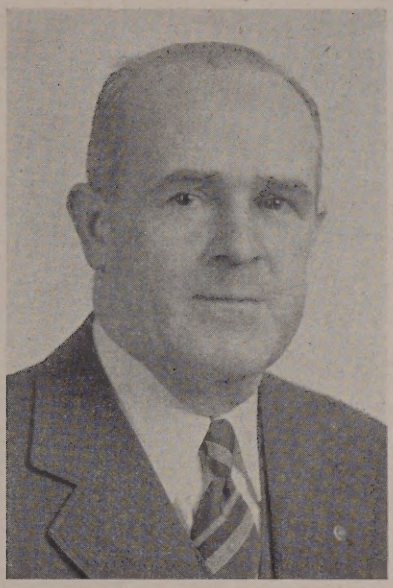

WILFRID T. BOULGER

Baton Twirlers

Twelve years ago, in the fall of 1935, thirty girls and a leader were chosen and trained by Wilfrid T. Boulger to demonstrate their baton twirling ability at the Lowell High School's annual Thanksgiving Football game.

Since then they have appeared at every football game, performing drills, solo, and precision twirling. Nearby states, Connecticut, Maine, and New Hampshire, having seen the girls perform, have invited them to put on exhibitions. Before World War II, these girls, who spend so many hours perfecting their twirling, appeared in the State Music Festival and the New England Music Festival. Lowell's surrounding towns call on the troupe to perform at their granges and other town meetings. They appear in almost all shows in Lowell.

In the year 1942, in order to encourage pupils to develop their twirling abilities, there was a championship contest. Mr. Boulger awarded gold and silver medals to the winners. Every year since then medals have been presented to the winners in the Cyrus Irish Auditorium during the second half of the school year.

Anyone who has ever seen the twirlers perform realize they deserve credit for being so generous with their time in helping out all charitable organizations and hospitals.

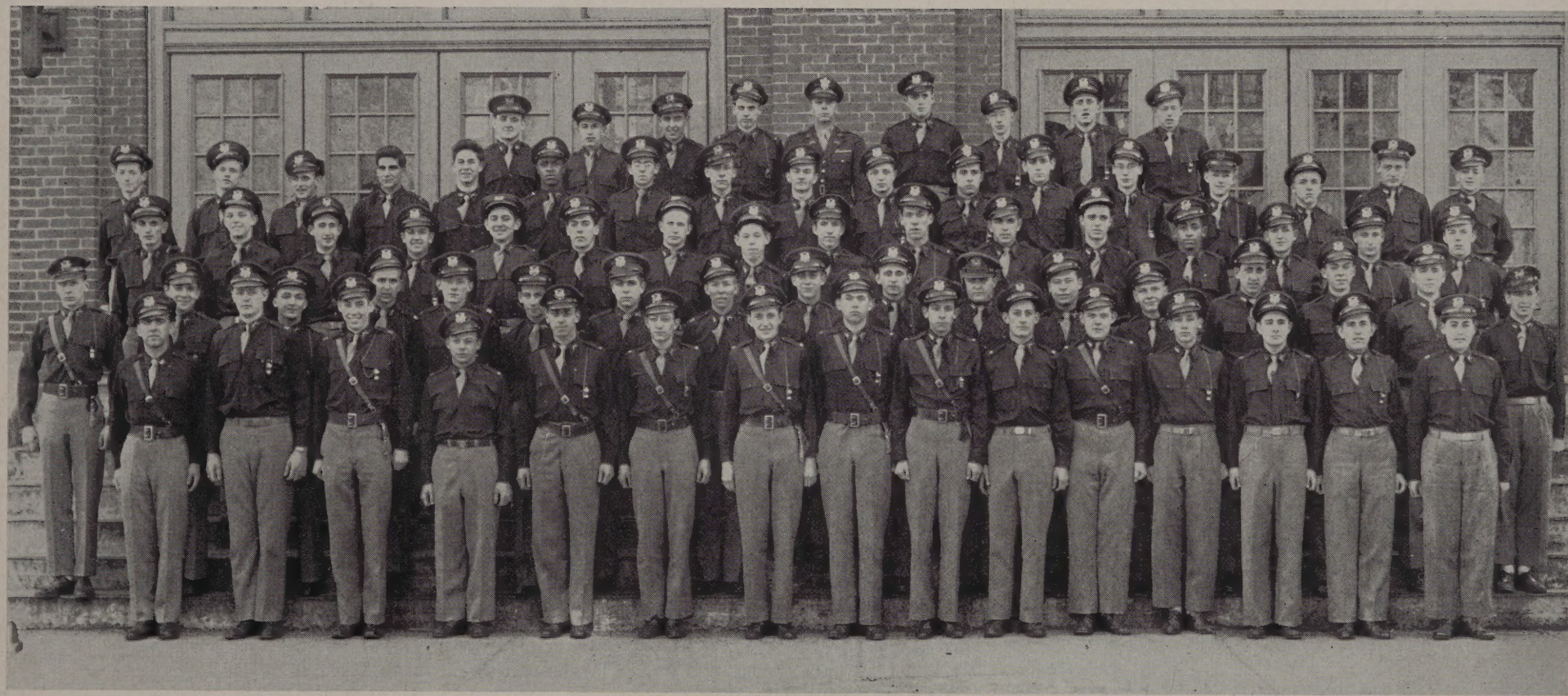

BOY OFFICERS

The Regiment

STAFF

Colonel-Donald C. Lewis

Lt. Col., Exec. Off. Frank E. O'Brien

Capt. Adjt. John E. Craig

Captain Henry J. Kochanek, Supply Off.
Captain Henry F. Crowell, Plans and Training
Captain George M. Sorota, Intelligence Off.
Captain Donald F. Mahoney, Range Off.
Captain Thomas Bagshaw, Ordnance Off.
Captain Donald W. Dowd
Captain Arthur Koumantzelis

FIRST BATTALION

Lt. Col. Theodore C. Ballos
Major Harvey J. Strauss
Battalion Adj. Joseph F. Foye

SECOND BATTALION

Lt. Col. Ernest J. Coulouras
Major Charles S. Sharkey
Battalion Adj. William W. Farrington

THIRD BATTALION

Lt. Co. Michael G. Sampas
Major James E. Barrett, Jr.
Battalion Adj. John R. Burgess

FOURTH BATTALION

Lt. Col. John F. Callahan
Major John D. Campbell
Battalion Adj. John Farrell

CAPTAINS

Company A—Ronald C. Girard
Company B—Stanley Podgorni
Company C—B. Randolph Cady
Company D—Carl Bolt
Company E—Edward S. Cuipa
Company F—Alexander Kubacki
Company G—Albert Tremblay
Company H—D. Allan Rock
Company I—John Dadasis
Company K—Herbert Sandler
Company L—Orald Ayotte
Company M—John P. Maher

PLATOON LEADERS

1ST LIEUTENANTS

Richard A. Collins
Stanley Ruta
Leonard R. Patrick
Henry Gravbelle
Ray Wolnik
Thomas O'Brien
Donald Ennis
Arthur Lemke
Robert Dudley
James Moynihan
Bruce Dickison
Harry M. Petros
Ronald Tiffany
Paul DesCoteaux
Vassilios Giavis
Richard Palmer
George Tzanetakos
Arthur D. Cull
Nick C. Liacopoulis

CAPTAIN JAMES F. MURRAY
Military Instructor

2ND LIEUTENANTS

Norman Gariepy
Kenneth Wingood
Christos C. Gekas
Ronald Neault
Edmond Monette
Richard Noonan
Gilbert Campbell
Robert Lavoie
Donald R. Coffin
Leander Vlahakis
Joseph W. Morrill
John E. Lemire
John J. Savage
Albert Lussier
Charles Shanley
William Keefe
William O'Neill
Edward Mulligan
Edward Quinn
Russell Doyle
Serge Marion
Deighton Doughlin
Robert Lagassee
William McCarty
William Harrington
Robert Cassidy
Fred Riley
Francis R. Taylor

GIRL OFFICERS

BAWITA LAWLER

The Girl Officers' Association

On Tuesdays, the whole regiment wear their uniforms. A meeting is held at which Miss Lawler outlines plans for the coming week and talks on other business matters. A special training class is held after school, in which the officers learn the routines for the classes to which they are assigned.

The uniforms this year are French blue serge with gold chevrons to indicate rank. Except in color, the uniforms have not changed in style during the history of the organization. The uniform is a sign of achievement, and all the officers are proud to wear it.

The girls are urged to obtain a high scholastic rating, and to avoid being involved in violations of school regulations. Besides serving in the Physical Education classes at school, the officers aid many organizations, by offering their services as ushers, checkers and many other positions. By their leadership they acquire poise and confidence. Every officer in the regiment tries to live up to the standards set by her predecessors.

Approximately fifty years ago, the Girl Officers Association was formed. The Organization was a battalion which consisted of a very small group of chosen girls, selected because of their academic standing. As the years passed, the number grew to the present top of seventy-two.

Personality and leadership were included in the requirements, and since the officers performed duties in the Physical Education Department, physical ability was also taken into consideration. The girls are qualified by examinations by their Physical Education instructors, who mark the girls in posture, marching, exercises, voice, clubs, and dance. This grade has been counting as one-fourth of the total mark. The marks of three expert out-of-town judges count three-fourths of the mark. These marks are averaged, and the highest seventy-two girls are commissioned in the regiment. The test takes place at the end of the girls' Junior year. At the beginning of the Senior year, the officers are assigned to classes where they serve as leaders under the direction of their Physical Education instructors.

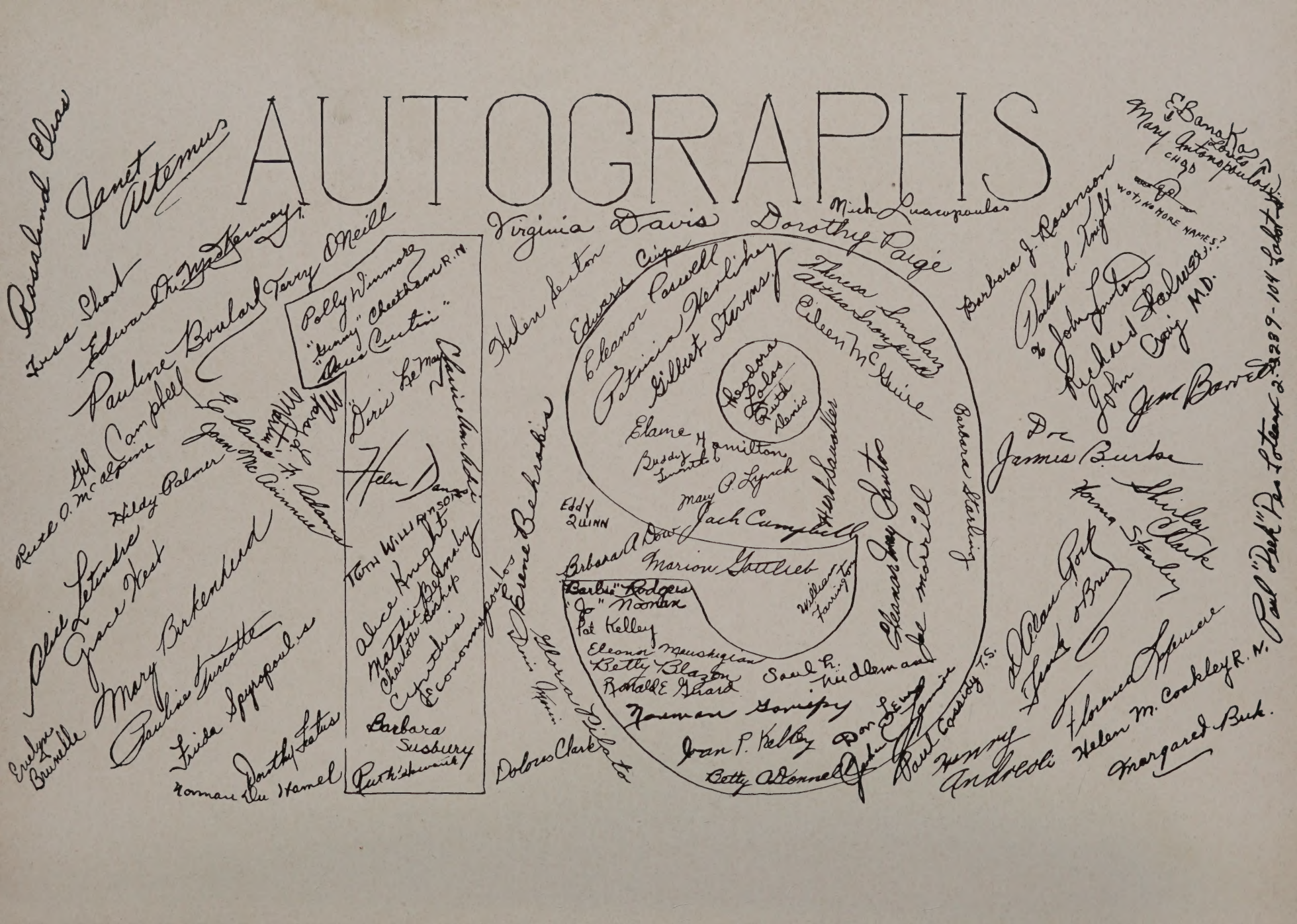

AUTOGRAPHS

Rosalind Elias
Janet Altemus
Tuss Short
Edward Dr. McKenney
Pauline Boulard
Terry O'Neill
Hil Campbell
Ruth O. McAlpine
Hildy Palmer
Elaine F. Adams
Joan McAvinnie
Alice Letendre
Grace West
Mary Birkenhead
Pauline Turcotte
Frida Spyropoulos
Evelyn Brunelle
Dorothy Fatus
Norman Du Hamel

Polly Winmore
"Gunny" Cheetham R.N.
"Dave Curtin"
Doris LeMay
Claire Ann Adler
Helen Dance
Ruth Williamson
Alice Knight
Matalie Bernaby
Charlotte Bishop
Cynthia Economopoulos
Barbara Susbury
Ruth Hawark

Helen Sexton
Edward Cuipa
Eleanor Caswell
Patricia Herlihey
Gilbert Stevens
Theresa Smalan
Althea Trompeter
Eileen McGuire
Theodora Palos
Ruth Denis
Elaine Hamilton
Buddy Twomth
Mary P. Lynch
Jack Campbell
Herb Sauvalter
Eleanor Jay Santos
Joe Morrill
Barbara Starling
Eddy Quinn
Barbara A. Dow
Marion Gottlieb
William Farrington
"Barbie" Rodgers
"Jo" Noonan
Pat Kelley
Eleanor Maushigian
Betty Blazon
Ronald E. Girard
Saul L. Nudleman
Norman Gonipy
Joan P. Kelley
Betty O'Donnell
Don Lewis
John Jamie
Paul Cassidy T.S.
Henry Andreoli
Florence Spencer
Helen M. Cookley R.N.
Margaret Buk.

Virginia Davis
Dorothy Paige
Nick Luacopoulos
Barbara J. Rosenson
Parker L. Knight
Jo John Santos
Richard Stalwell
John Craig M.D.
Jim Barrett
Dr. James Burke
Shirley Clark
Norma Stanley
Dolores Clark
Irene Behrakis
Gloria Pilato
Dinis Manin

E. Banakas
Mary Antonopoulos
Louis
CHQD
WOT, NO MORE NAMES?
Paul "Peek" Pes Lotterz 2:3239-104 Labor St.

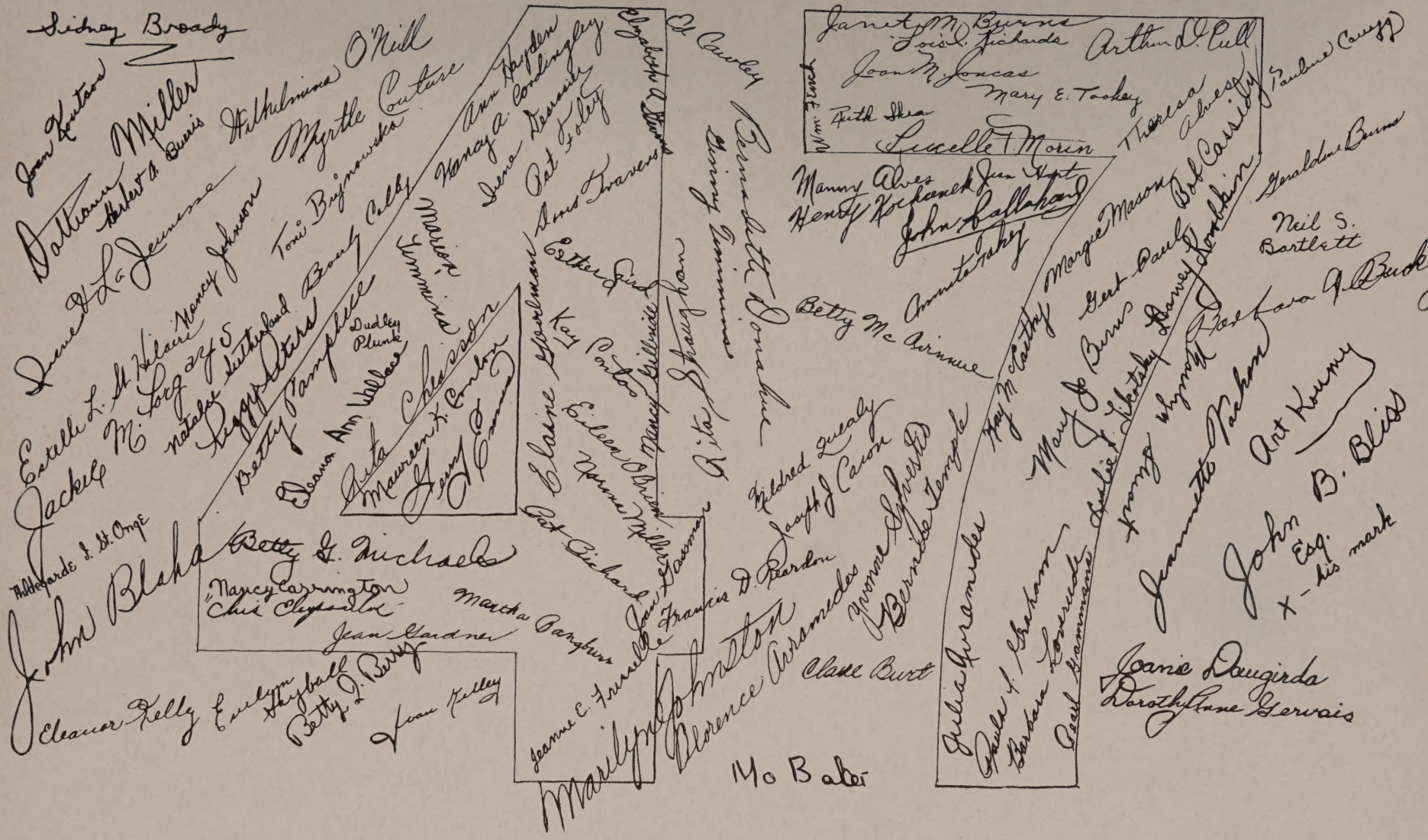

Sidney Broady

Joan Kentson

Dattiana Miller

Herbert A. Burris

Wilhelmina O'Neill

Myrtle Couture

Diane H. La Jeunesse

Nancy Johnson

Toni Bujnowska

Estelle L. St. Hilaire

Jackie M. Lorg

Natalie Sutherland

Beverly Colby

Reggy Peters

Betty Pamphile

Dudley Plunk

Eleanor Ann Wallace

Ann Hayden

Nancy A. Cordingley

Diana Desrosier

Pat Foley

Marion Timmins

Ada Chisson

Maureen K. Conlon

Jerry Emma

Elizabeth A. Stevens

Doris Travers

Esther Gird

Kay Conlon

Elaine Gourlman

Eileen O'Brien

Norma Miller

Pat Richard

Joan Gassman

Francis D. Reardon

Jeanne E. Fruselle

Marilyn Johnston

Florence Arramedes

Ed Cawley

Bernadette Donahue

Ginny Timmins

Rita Shaughan

Mildred Quealy

Joseph J. Cason

Yvonne Sylvestre

Bernice Temple

Claire Burt

Mo Baker

Janet M. Burns

Lois L. Richards

Arthur D. Cull

Joan M. Joncas

Mary E. Tookey

Ruth Shea

Lucelle T. Morin

Wm. French

Manny Alves

Henry Kochanek

Jean Hart

John Callahan

Annita Tahey

Betty McAvinnue

Theresa Alves

Bob Carrigy

Pauline Caugg

Geraldine Burns

Neil S. Bartlett

Barbara A. Buckley

Margie Mason

Gert Paul

Mary Jo Burns

Kay McCarthy

Julia Arramedes

Paula J. Graham

Barbara Loverude

Pearl Gammans

Leslie J. Likotsky

Dawey Lombkin

Jeannette Tachon

Art Kouny

John B. Bliss Esq.

X - his mark

Joanie Daugirda

Dorothy Anne Gervais

Hildegarde J. St. Onge

John Blaha

Betty G. Michaels

Nancy Carrington

Chris Chysoulis

Martha Pangburn

Jean Gardner

Eleanor Kelly

Evelyn Hayball

Betty J. Berry

Joan Kelley

Personnel Department

1st Row: Dorothy Gervais, Barbara Starling, Joan Kelley, Theresa Alves, Harriet V. Lawrenson.
2nd. Row: Louise Defoe, Barbara O'Neill, Theresa Smalarz, William Harrington, Miss Lowney, Mitchell Warshawsky, Doris Corbin, Doris Morin, Natalie Bernaby.
3rd Row: Mary P. Lynch, Marilou Kendall, Therese Langlais, Alice Silva, Georgia Stylos.

About the year 1924, the Personnel Department was established in the Lowell High School.

Students taking commercial courses train during their Sophomore, Junior, and Senior years to acquire experience and a knowledge of office procedure.

When a student has completed a year of specialized training in this department, he is ready to take a place in the business world with a sense of integrity and business courtesy.

This year eighteen Seniors, chosen for their outstanding work in the Junior year, are serving on the Staff, with Joan P. Kelley as Personnel Manager.

Miss Annabelle C. Lowney, who is also head of the Shorthand and Typewriting Department, is the Faculty Advisor for the Staff.

Helen Chadwick, Mr. Emmett Harris, William Finch, Shirley Martel

Room 100

During our high school years we have had many occasions to be thankful to Mr. Harris and his staff who have ably directed room 100. They have sold tickets for the school activities, held lost articles and managed finances. We have been dependent on Mr. Harris and student assistants for these and other innumerable services.

German Club

The officers, members, and faculty advisor all worked hard together to make this year's German Club better than it has been in previous years.

For the first time in the history of the German Club a Recreation Committee was formed. The committee, which took great care in planning the social events of the club, was composed of John Blaha, chairman; Aubrey Clark, Virginia Davis, and James Floyd as assistants.

The first event on the social calendar was in the form of a Harvest Dance.

Talks by Miss Masterson, faculty advisor, and Girard Miller, veteran of World War II, soon followed.

Later in the year, the club successfully conducted a clothing drive for needy school children in West Virginia.

The German Club gift to the school was a subscription to a well-known German-American magazine, the Jugend Post.

The purpose of the club is to teach the students more about the German people, their culture, and literature. It has proved to be one of the outstanding Clubs since its founding in 1940.

1ST ROW, *left to right*— Virginia Davis, Glen Greaves, Eva Tetreault, John Blaha, Miss Frances Masterson, Julia Rusomani, Aubrey Clark.

2ND ROW—Sidney Broady, Fred Pultar, John Lardner, Herbert Sandler, John Burgess, Marie Valcanas, Frieda Spyropoulos, Richard Noonan, Harry Petros, Charles McQuade, Robert Paquette, Mary Toohey.

Spanish Club

1ST ROW, *left to right*: Pearl Gammans, Barbara Rodgers, Albert Giddis, Patricia Liston, Frank O'Brien, Irene LaJeunesse, Fred Peterson, Kathleen Mangan, Betty Michaels.

2ND ROW: Anthony Barros, Doris Lajeunesse, JoAnn Noonan, Barbara Loverude, Jeanne Frisselle, Kathleen Kearney, Marion Gotlieb, Elaine Goodman, Alice Leventhal, Margaret Luz, Paula Leven.

For the past twenty-six years, students of Spanish and those interested in Latin American and its customs have found amusement and education in the Lowell High School Spanish Club.

The club, the second oldest in the school, bases its program of activities on what would interest these people. This includes speakers from Central and South America, Spanish games, plays presented in Spanish, and even a Spanish luncheon.

Mr. Edward B. Cornell, head of the Spanish department, is faculty advisor to the organization and the officers are elected from among the members.

This year perhaps the two most important and most enjoyable activities were the annual luncheon and a dance held in conjunction with the German Club. Served at the luncheon is typical Spanish food such as tamales, chili con carne, Spanish pastries and cookies.

Band

1ST ROW: Carl Dillon, John Carlon, Fred Karol, Muriel Bither, Leo Geofrey, Donald Daphond, Neil Bartlett, Edward Ogebra, Saul Neidleman, Alan Pick-up, Raymond Roy, Malcolm Artenstein, Leslie Tikotsky, Alden Buchanan, Harvey Korobkin, Priscilla Cady, Ann Douglas, Jean Lavalle, Daniel Santos, Clyde Gill, Rita Straughn, Robert Levy.

2ND ROW: Albert Asselin, Raymond Robey, Esther Dejoy, Joyce Flynn, Helen Coakley, David Webster, Robert Wilcox, Meredith Dahl, Sidney Shulman, William Karecopoulos, Charles Tewksbury, Roger McCausland, Donald Dowd, Anthony Murphy.

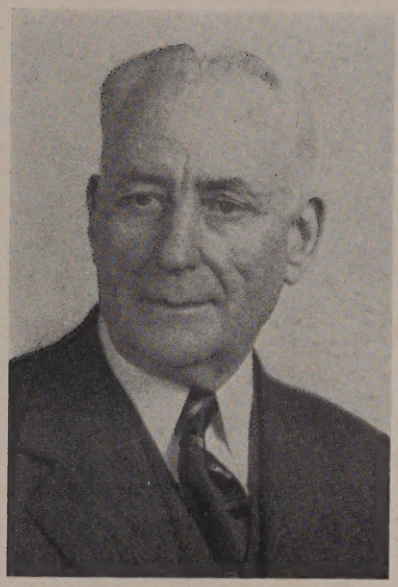

JOHN J. GIBLIN

The Band

Our band was founded on January 1, 1923, with the New Year's resolution to make Lowell High School proud of her new organization. Under the capable direction of Mr. John J. Giblin from its birth to the present time, the band has won sectional and national honors and has always been the envy of all the surrounding cities.

The band was invited by John Philip Sousa to play with his musicians in 1924. It participated, in 1926, in a national music tournament in Fostoria, Ohio. To get funds to make this trip, the band boys themselves, raised $4,300. At the end of the trip the band returned with eight cents to spare.

Those were the days when the band made headlines and held concerts. One of the headlines in 1927 read "L.H.S. band wins First Prize, Class A, in N. E. Tournament." Headlines such as that predominated throughout the years. Mr. Giblin has treasured in his scrapbook a certificate awarded by the National Bureau for the Advancement of Music to the band designating it as a first prize winner of class A in Gloucester in 1937.

We know of the fine work the band has done at football games, civic functions, and on our annual Field Day.

The students of Lowell High School of today can look into the future and see with pride a band which will always bring credit to Lowell High School.

CHEER LEADERS

Dolores Clark, Joan Daugirda, Barbara Knight, Dorothy Camacho, Dorothy Halpin.

SPECIAL CHORUS

1ST ROW, *left to right*: Miss Gertrude F. O'Brien, Elaine Adams, Eileen McGuire, Evelyn Sayball, Marion Gottlieb, Doris Dowd, Virginia Davis, Rosiland Elias, Dorothy Ann Miller, Harriet Kearney, Shirley Francis, Barbara Knight.

2ND ROW: Pauline Roarke, Helen Danas, Bernadette Donahue, Betty Berry, Marilyn Johnston, Barbara Loverude, Maureen Conlon, Irene Markarian, JoAnn Noonan, Frances Panagopoulos.

3RD ROW: Theresa Short, Alice Sarkisian, Glenice Hiley, Lee Simmonds, Alma McCallum, Mary Martin, Esther Perry, Julia Avramides, Lillian Major.

4TH ROW: Robert Heroux, Clarence Edwards, Josephine Regan, Aubrey Clark, Constance Foster, Katherine Mullin, William Finch, Deighton Douglin.

5TH ROW: John Lambert, Sarkis Sarkisian, George Sorota, Herbert Sandler, Donald Taylor, Jack Campbell, Perry Panagiotopoulos, Michael Savas, David Jones, Robert Haberman, Frank Pentz.

6TH ROW: Robert Huntley, Roger Roderigues, John Garland.

Orchestra

Left to right seated: Leslie Tikotsky, Rita Straughn, Clyde Pulaskis, Donald Siegal, Barbara Sherman, Evelyn LeDuc, Mariel Bither, Neil Bartlett, Barbara Loverude, David Webster, Alden Buchanan, Malcolm Artenstein, Shirley Lovett, Barbara Knight, Nancy Gilbride, Donald Taylor, Irving Bernstein, Joan Gilinson, Donald Dowd, Tony Murphy.

Standing: Jeanne Frisselle, Michael Savas, Patsy Quinn, Genevieve Gawlick, Miss O'Brien, George Sorota, Frances McCutcheon, Glenice Hiley, Jack McGrail, Janet Sykes.

Special Chorus

Formed in 1935, the Special Chorus is made up of a selected group of sixty voices. Both Seniors and Juniors are in the talented group. Under the capable direction of Miss Gertrude O'Brien, the chorus presents musical programs of classical and sacred selections for the school assemblies.

Entertaining at outside social functions, the students have brought more fame to the now very popular chorus.

Practicing each Tuesday afternoon, the members finished the school year by attending the State Music Festival. In competition with class A choruses all over the state, the special chorus proved again their ability to be among the best choruses of the state.

Orchestra

A little over twenty-five years ago the Lowell High School Orchestra made its first public appearance under the direction of the founder, Mr. Frederick O. Blunt. Since that time the orchestra has grown and flourished so that there are now some thirty members with basses, accordions, clarinets, and horns added.

The orchestra proved itself an asset to Lowell High by its various appearances at the high school show, play, assemblies, and public gatherings. Miss Gertrude F. O'Brien, the present director of the orchestra, encourages all pupils who play musical instruments to join. Each member receives one credit toward a diploma. Rehearsals are held every Wednesday afternoon in the High School auditorium. Many former members have derived excellent experience and have gone on to achieve success in musical careers.

The boys and girls of the orchestra make an unselfish contribution toward the development of music in Lowell High School. Miss O'Brien's untiring effort in working with the orchestra will continue to produce orchestras as fine as the 1947 organization.

The Veterans

The organization and supervision of what are now known as "Veterans' Classes" was the tremendous task placed in the capable hands of Mr. Dana Palmer, last year. Of its being one of the finest of such programs in the country, there is no doubt.

During the past school year, there have been 233 veterans enrolled, of which five per cent were married; every other student was working; and three out of four have been accepted into the various Colleges and Universities of New England.

The more popular of these establishments, determined by the number of applications, have been Northeastern U., Suffolk U., Tufts College, Lowell Textile Institute, Boston College, and Boston University.

The success of any such program could not have been realized without the perseverance and understanding of our teachers. Therefore, we, the veterans, would like to extend our sincere gratitude for the persistent efforts of Mr. Regan, Mr. Hetherman, Mr. Dwyer, Mr. Murphy, Mr. Gatzimos, and Mr. Leblanc, as well as Mr. Palmer and our Principal, Mr. Sullivan.

Stephen Panagiatopoulos, David Dobson, Roger Girard and John Boyle.

Greenhalge Debating Society

1ST ROW: Priscilla Trask, Charlotte Hince, Elizabeth Sherburne, Frank O'Brien, Elizabeth Michaels, Mr. Francis D. Reardon, Irene Rosenbaum, Maureen Sullivan, James Barrett, Alice Leventhall, Paula Levin.

2ND ROW: John McHale, Donald Dowd, Charles Sharkey, William Vlahakis, David A. Rock, Ernest Coulouras, James Burke, Patricia Liston, Laura Silva, Zelda Sorota, Estelle Lieberman, Rita Guerrette.

Established in 1856 for the extension of debating throughout Lowell High School, the Frederick T. Greenhalge Debating Society has long been known throughout New England as one of the finest organizations of its kind. The society is affiliated with the National Forensic League so that anyone who has earned sufficient forensic points is allowed to become a member of the national league. Not only students of debate and those interested in debate, but anyone interested in any type of speech activity is eligible to join the society.

Mr. Francis D. Reardon, head of the English department and teacher of debate, is faculty advisor and coach of the school debating team. The school team this year entered the New England Debating Tournament at Portland, Maine, and the state tournament, debating the national high school subject, "Resolved, that the federal government should provide a complete system of medical care available to all citizens at public expense."

Each year the organization, through Judge Greenhalge, son of the founder, awards gold pins to worthy debators.

1ST ROW: Ruth Denio, Eileen Lardner, Helen Danas, Dottiann Miller. 2ND ROW: Donald Dowd, Virginia Davis, Patricia Desmond, Jean Hart, Helen Chadwick, Warren Rushton. 3RD ROW: Albert Morin, Herbert Sandler, Bruce Dickison, Larry Hannigan, Robert Dowrey.

The Lowell High School Play for 1947

SPRING GREEN

By Florence Ryerson and Colin Clements

THE CAST

In Order of Appearance

Nina Cassell	Ruth Denio '47	*Genevieve Jones*	Pat Desmond '47
Mrs. Rumble	Eileen Lardner '47	*Major Todd*	John Salesky '47
Scootie Cassell	Helen Chadwick '49	*T. Newton Todd*	Bob Dowrey '48
Mr. Putnam	Donald Dowd '47	*Eula Hotchkiss*	Helen Danas '47
Tony Cassell	Virginia Davis '47	*Dr. Luther Blodgett*	Herb Sandler '47
Pinkie Ames	Dottiann Miller '47	*Officer Ryan*	Al Morrin '49
Dunk Doyle	Bruce Dickison '47	*Billy*	Warren Rushton '49
Bing Hotchkiss	Larry Hannigan '49	*Genevieve's Mother*	Jean Hart '47

ACT I

SCENE: Playroom of the Cassell house, in Elmwood.

TIME: An afternoon in early Spring.

ACT II

Scene 1. Three weeks later.

Scene 2. Two more weeks have passed.

ACT III

Afternoon and evening of the next day.

Director ..... Mary H. Casey

Music Director ..... Gertrude F. O'Brien

Ushers ..... Cadet Officers L.H.S. Regiment

Girl Officers L.H.S. Battalion

Hi-Y

1ST ROW—Alan Rock, Joseph Morrill, Bruce Dickinson, Michael Sampas; 2ND ROW—Jack Burgess, Frank O'Brien, Arthur Lemke, William Farrington, Fred Reilly; 3RD ROW—Henry Crowell, Edward Cuipa, Ronald Girard, Donald Lewis, Jack Campbell; 4TH ROW—Paul Descoteaux, Robert Heroux, Norman Garaby, James Barrett, John Lemire; 5TH ROW—Charles McQuade, Charles Dailey, Clarence Edwards, Norman Silcox; 6TH ROW—Gerald Regan, Robert Paquette, Randolph Cady, Joseph Foye.

"To create, maintain, and establish throughout the school community, high standards of Christian character," this is the pledge of all Hi-Y members over the country, and the aim of the Lowell Hi-Y club is to fulfill this pledge. Fashioned after a men's service club, but modified to meet the needs of a high school student, the club is exclusively for L.H.S. boys.

The boys in the Lowell club meet once weekly to dine and listen to interesting, educational speakers. There are also many social events carried on by the boys.

The most important regular weekly meeting was the annual teacher-member supper when each boy invited a member of the faculty to be his guest at the meeting.

Highlight on the social calendar was the spring country-club formal held as a joint affair with the Y-teens.

Faculty advisors for the organization are Stanley J. Stocklosa and Paul V. MacLaughlin.

SCIENCE CLUB

1ST ROW: Theodora Lolos, Helen Coakley, Elizabeth Michaels, Irene LaJeunesse, Paul DesCouteaux, Laura Silva, Wilhemina O'Neil, Virginia Cheetham, Eleanor Kelly.

2ND ROW: Hildreth Palmer, Ruth Denio, Janet Burns, Maureen Conlon, Pauline Dinmore, Donald Lewis, Saul Neidleman, Donald Dowd, Katherine Mullin, Eleanor Moushegian, Elaine Adams.

3RD ROW: Patricia Kelly, Jean Gardner, Jean Hart, Barbara Rodgers, JoAnn Noonan, Joan Gassman, Betty O'Dønnell, Patricia Liston, Elizabeth Koutras, Ethel Banakos, Mary Marionopoulos, Mary Antonopoulos, Barbara Rosenson, Elaine Goodman.

4TH ROW: Advisor, James F. Conway, Nicholas Liacopoulos, Charles Sharkey, George Sorota, James Burke, Arthur Cull, Ronald Tiffany, Ronald Girard, John Craig, Leslie Tikotsky, Malcolm Artenstein, John E. Lemire.

Science Club

The school year 1946-47 found the Science Club with its largest enrollment. Because of its informative and interesting programs, the club has enlarged from a small number of students to a group of over fifty interested scientific members.

Under the supervision of Mr. James Conway, the students visited Lowell Textile Institute on their first trip. Dr. Paul Panagiatakos guided the club and explained to them the many different courses offered at the institute.

On succeeding tours, they visited a local newspaper. Shown through the composing, proof, and stereotype rooms, students saw a complete newspaper in the making.

The Harvard Brewery offered the group another opportunity to see a different sort of industry. At the plant the club members were shown the many processes which go into the making of beer.

At one of the regular Friday meetings, sophomore Dick Hall gave the students a lecture on the atomic bomb. Slides were also shown to complete one of the most interesting meetings the group held.

Their major social event was a Christmas party held in room 319.

Y-TEENS

1ST ROW, *left to right*: Theodora Lolos, Virginia Timmins, Harriet Kearney, Geraldine Ennis, Ruth Howarth, Ann Hayden, Eleanor Santos, Lillian O'Connor, Eleanor Caswell.

2ND ROW: Elaine Adams, Eleanor Rourke, Elizabeth Koutras, Mary Martin, Janet Burns, Nancy Gilbride, Elizabeth Blazon, JoAnn Noonan, Doris Curtin Wilhelmina O'Neil.

3RD ROW: Beverly Colby, Katherine Mullin, Helen Danas, Barbara Knight, Freida Spyropoulos, Ruth Denio, Myrtle Couture, Dorothy Callery, Eleanor Wallace, Bertha Crowell.

The Tri-Hi Clubs of the Y.W.C.A. have this year, assumed the new national name the Y-Teens.

The year began with the annual Y-Teen Rally of all the clubs in October. After that the clubs immediately became activated and held their weekly meetings.

This year has been extremely successful in phases other than entertainment. A club has been organized under the expert direction of Mrs. George Drew for the Lowell High School Freshmen.

Inter-Club Council which consists of the officers of the clubs planned a Spring Formal for the entire group. This was a climax to the dances, parties, speakers and other activities of the year.

All high school girls are eligible to join the Y-Teens which is established for the benefit of these girls.

Switchboard Operators

For the past twenty-five years student operators have run the switchboard.

Since there are two girls on each period, one is free to do errands, typing, and filing for the main office.

These girls are selected at the end of their junior year for their ability in handling the board and voice personality.

Miss Annabelle C. Lowney, head of the Stenography and Typewriting Departments, is the faculty advisor.

1ST ROW: Alice McInerney, Shirley Clark, Evelyn Betses, Angelike Tzanakos, Rita Grant, Pauline Turcotte, Amelia Sousa, Shirley Francis, Mary Cusick.

2ND ROW: Helen Michelides, Ann McGuire, Eleanor Rourke, Jean McGrath, Harriet Kearney, Marion Gotlieb, Eileen Caverly, Doris Curtin, Gloria Pilato, Erene Behrakis.

Book Room

During four periods of the day, room 107, which is better known as the Book Room, is open for the convenience of the English teachers at Lowell High School. Work for the two girls in the Book Room each period is similar to that of a librarian, except that it is on a larger scale, as some teachers take out or return as many as seventy-five books at one time. Every six weeks the girls are busiest, because it is then, when class schedules change, that most of the ninety English classes exchange books which are on the required reading list. A record of each book that is taken out or returned must be kept in the files.

Throughout the year these girls quietly carry on their responsible job in an obscure room in the old building, but they are appreciated. Mr. Reardon, and the teachers of his English Department realize how necessary and efficient this faithful group is to the smooth management of the school.

1ST ROW: Jeanne Frisselle, Madeline Flickner, Ruth Frawley.

2ND ROW: Virginia Cheetham, Bernadette Lipka, Francis Paduch, Helen Foley, Helen Floyd.

Lunch Room

1ST ROW: Theresa Riley, Gertrude Paul, Loretta Daigle, Alma McCallum, Dorothy McGuire, Barbara Kennedy, Mary Jo Burns, Elsie Veiga.

2ND ROW: Priscilla Dean, Jeannine Poirier, Lucille Berard, James Fitzgerald, William Connors, Rosemary McHugh, Dorothy McNeil, Norma Fitzgerald, Joan Kildea.

Stamp Club

FRONT ROW: William Vlahakis, Lee Peikes, Fred Riley.

REAR ROW: Arthur Dukakis, Mr. Dupuis, John Hogan, Joseph Flynn.

Class Will

JIM BARRETT leaves his magnetic personality and the trouble it brings him to a deserving junior.

DON LEWIS leaves his height and handsome figure to Marty Connors.

FRANK O'BRIEN bequeaths his many accomplishments to any junior who is ambitious enough to fulfill the obligations they entail.

BETTY BLAZON leaves her colonelcy to the most deserving junior girl.

MIKE DE MAURO leaves his football prowess to Ticky Kulis.

JOHNNY SALESKY leaves his basketball ability to John Ginalski.

BARBARA KNIGHT and NANCY GILBRIDE leave their accomplishments to Connie Foster and Glenice Hiley.

DOTTIANN MILLER leaves her brains and beauty to Andrea Gallagher.

JACK CAMPBELL leaves his voice to Bob Huntly.

SY DEAN leaves his title to Dick Geoffroy.

JACK LEMIRE leaves his cowboy suit to Ralph Garmon.

JOHN BLISS leaves his acting ability to Bob Dowrey.

BETTY BERRY leaves her dancing technique to Joan Murphy.

EILEEN MCGUIRE bestows her beautiful voice on Esther Perry.

JOHN LAWTON bequeaths his sparkling personality to "Digger John" Cull.

NORMAN GAUDET leaves his way with women to Norman Silcox.

PAUL DESCOTEAU leaves his stature to Clayton Stoddard.

CHARLES SHARKEY leaves his marks to Fred Gelineau.

MARY MCCARTHY leaves her figure to Martha Ann Quinn.

JEANNE FRISSELLE endows Mike Savas with her bass.

JOHN BLAHA leaves the German Club.

MICKEY MCCANN leaves the veterans to Jo Mahoney.

Jack Burgess bequeaths the wave in his hair to Al Lenzi.

Bob Cassidy leaves his manly physique to Dick Laplante.

George Sorota leaves his way with women to Tyrone Power.

Nancy Gilchrist leaves Mr. Harris to Joan Keohane.

Carl Bolt leaves his remarkable intelligence to George Stewart.

Hildreth Palmer leaves her artistic ability to Phyllis Atwell.

Alan Rock bestows his fine speaking voice on Robert Smith.

Helen Kiluk bestows her sharp wardrobe on Avra Kevghas.

Barbara Rodgers leaves her Pepsodent smile to Elaine Bell.

Ruth Denio leaves her "Mother roles" to Pat Liston.

Polly Dinmore leaves her good humor to Pat Barret.

Helen Danas leaves her raven locks to Jane Moynihan.

Elaine Adams leaves her sweet ways to Gloria Blaisdell.

Don Dowd leaves his "wind and rain" to the boy's shower room.

Joan Cassman leaves her blushes to Helen Smith.

Barbara Dow leaves her infectious giggles to Joan Casey.

Ted Ballos leaves his pleasant ways and charm to his brother Tom.

Eddie Cuipa leaves his flashy socks to Walter Polak.

Art Koumantzelis leaves his quiet, unassuming disposition to Steve Tsapatsaris.

Gil Stevens leaves his jalopies to any Junior who values his life as little as Gil does.

Teddy Lolos leaves her cough drops to Smith Bros.

George Neskey takes his whiffle with him.

Manuel Alves leaves his muscles to Lougie Pappaiouannou.

Ethel Banakos leaves her quick wit to Margaret Luz.

Ray Barrows leaves his basketball ability to Eddy Glasheen.

Mary Birkenhead leaves her scholastic accomplishments to Charlotte Hince.

John Dadasis leaves his deep voice to Chris Dokas.

Eleanor Moushegian bestows her title on Louise Coburn.

Marie Valcanas bequeaths her glamour to Minnie Vozeolas.

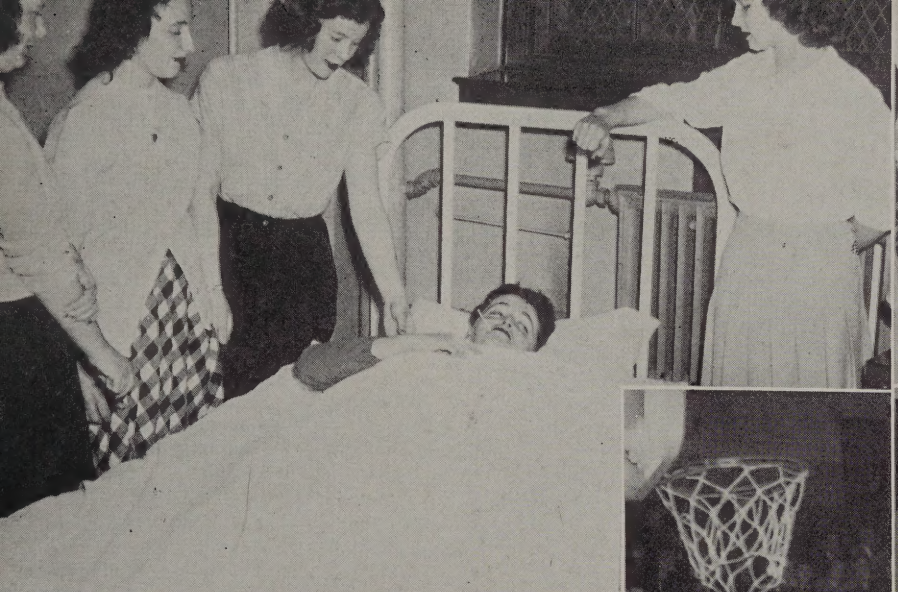

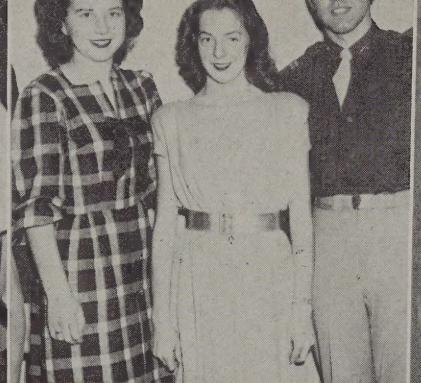

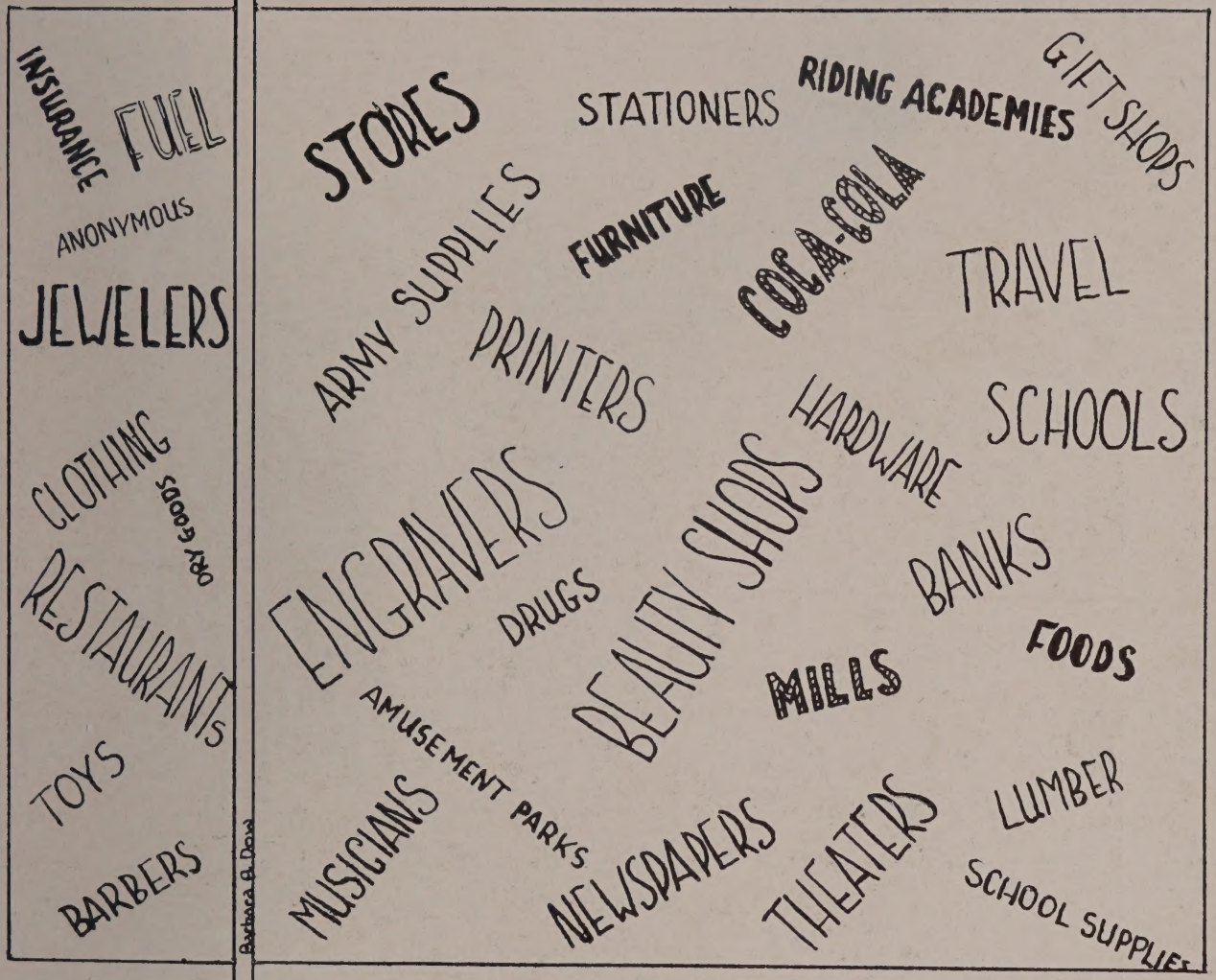

~OUR ADVERTISERS~
HELP US PUBLISH
~OUR BOOK~

Remember:

We are never too busy to accommodate you in an emergency . . .

SULLIVAN BROS. . . . PRINTERS

95 BRIDGE STREET

Tel. 7500

Auxiliary Plants:

BOSTON

OCEANPORT, N. J.

PAWTUCKET, R. I.

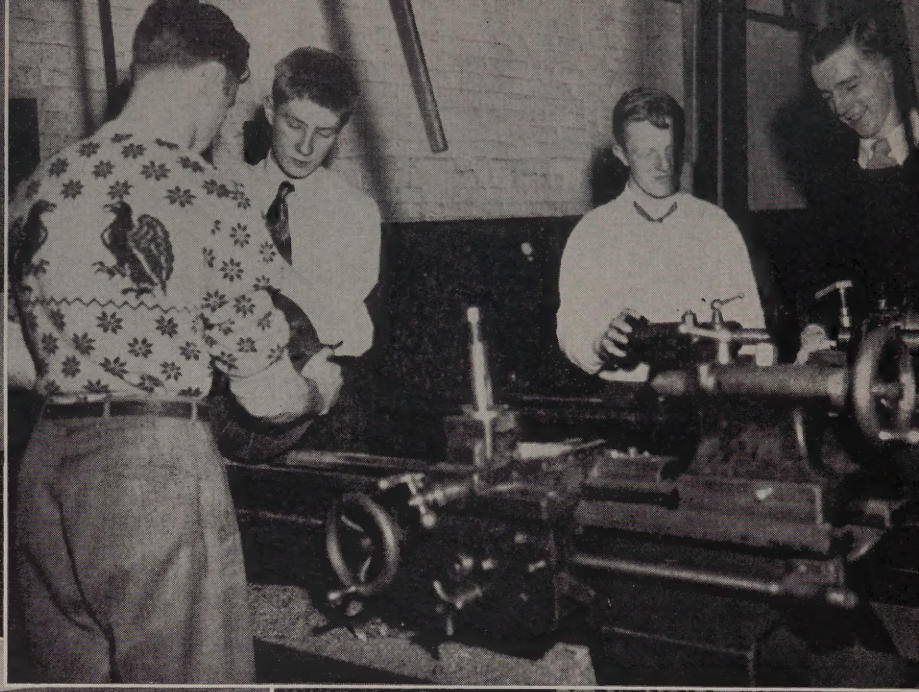

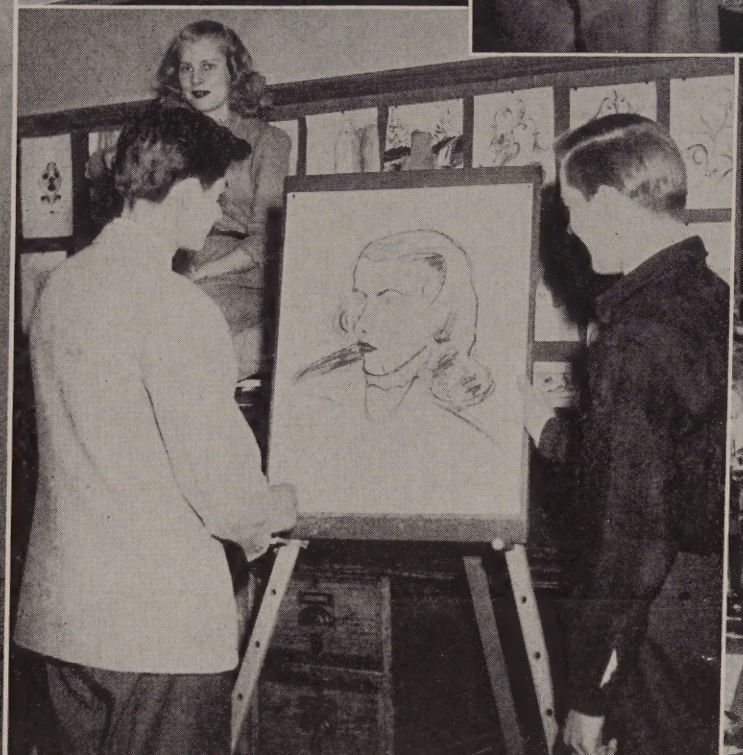

CARROLL

For More Than Twenty Years—News and Notes of the
Lowell High School

Every Sunday in the

Lowell Sunday

Telegram

Compliments of

AMES WORSTED

LOWELL

Fred. C. Church & Co.

★

DEPENDABLE INSURANCE

★

53 CENTRAL STREET LOWELL

DIAL 6838

BRADSHAW
BUSINESS SCHOOL

Offers You a Complete

BUSINESS TRAINING

Early Registration Advisable

53 Central Street Tel. 2-7771

Happy Landings
and Best Wishes
from

Cherry and Webb's

U.S.O. CLUB
CARROLL

Fine photographs

. . . are lasting reminders of the happy and important events in your life. Think of your Official Year Book Photographer whenever you want fine photographs.

PHOTOGRAPH STUDIO 4th FLOOR

The Bon Marché

•Merchandise of MERIT only•

Barr Engraving Co.

PHOTO ENGRAVERS

Line Plates — Halftones

53 Beech Street	Dial 5111	Lowell
278 Common Street	Dial 2-1304	Lawrence

Engravers to "The Spindle"

Chris. Laganas Shoe Co.

Manufacturers of

WOMEN'S DRESS TYPE ARCH SHOES

LOWELL COMMERCIAL COLLEGE

INCORPORATED

Offers

Three Major Courses in the Day Division.

* ACCOUNTING — in 24 months
* SECRETARIAL — in 18 months
* STENOGRAPHIC — in 14 months

Accredited Under the G. I. Bill of Rights.

Prepare to Enter Our Classes Next Fall.

226 CENTRAL STREET Telephone 5000

NATIONALLY FAMOUS WATCHES

On Credit at Cash Prices

Buy your watch where you are assured service

Haverhill
Lawrence
Lowell

SCOTT Jewelry Co.
A MERRIMACK VALLEY INSTITUTION

Concord
Nashua
Manchester

Compliments of

THE MEGOWEN-EDUCATOR FOOD CO.

"Bakers of **CRAX**"

America's Original All Purpose Cracker

PRATT & FORREST CO.

LUMBER and MILL SUPPLIES

391 School Street

THE LOWELL FIVE CENT SAVINGS BANK

34 JOHN STREET

Deposits received from five cents to three thousand dollars

Deposits placed on interest first Saturdays of each month

Try

MIDDLESEX SUPPLY

104 MIDDLESEX STREET

JOHN BRADY

COAL — WOOD — OIL — SAND

155 Church Street

JOSEPH J. FOLEY

JEWELER

Diamonds — Watches — Jewelry

115 Central Street Tel. 3-3941

ROBERTSON'S

Established 1886

LOWELL'S LARGEST FURNITURE HOUSE

—For—

Over Half-A-Century

G. C. Prince & Son, Inc.

108 MERRIMACK STREET

Stationers — Gift Shop

Toy Shop — Lending Library

School Supplies — Office Outfitters

J. J. NEWBERRY CO.

5-10-25c STORE

Central Street, Lowell

DIAMONDS - WATCHES - JEWELRY

EDMUND L. BELLEY

WATCHMAKER and JEWELER

Now In Our New Home

216 Merrimack Street Lowell

DONALDSON'S

On the Sunny Side of the Street

75 MERRIMACK STREET

Lowell

THE PLAZA LUNCH

JOHN P. QUINN

COAL and COKE

Tel. 8449—8440

WOOD-ABBOTT CO.

Established 1872

DIAMOND
MERCHANTS
AND
JEWELERS

135 Central Street

UNITED
CLOAK & SUIT CO.

Women's, Misses' and Children's
Wearing Apparel

Complete Outfitters of Ladies and
Misses' Ready-to-Wear

166 CENTRAL STREET
H. Bass. Lowell

GAUMONT BROS.

Lowell's Leading Radio Store

Largest Assortment of Records

338 Merrimack St. Opp. City Hall

IN LOWELL
IT'S
LEMKIN'S
For Smart
Junior
FASHIONS

CHARLES A. BYKE

JEWELER

101 Central Street

Tel. 6960

RAYMOND D. HART

BEST WISHES TO THE

LOWELL GRADUATES

From

The Management of

Canobie Lake Park

Salem, New Hampshire

New England's Most Beautiful and

Refined Amusement Center